Lincoln-Sudbury Regional School

2005

Yearbook

PLYMOUTH PUBLIC LIBRARY
3 1649 00336 7015

AUG 1 6 2005

RECEIVED
JUN 3 0 2005
PLYMOUTH PUBLIC LIBRARY
PLYMOUTH, MA 02360

NON-CIRCULATING

Table of Contents

The Class of 2005 2

The Big Events 4

Clubs and Activities 17

Athletics 29

Seniors 48

Baby Pictures 100

Superlatives 104

Prom 110

Juniors 114

Sophomores 128

Freshmen 142

Faculty and Staff 156

Community Support 168

Plymouth South High

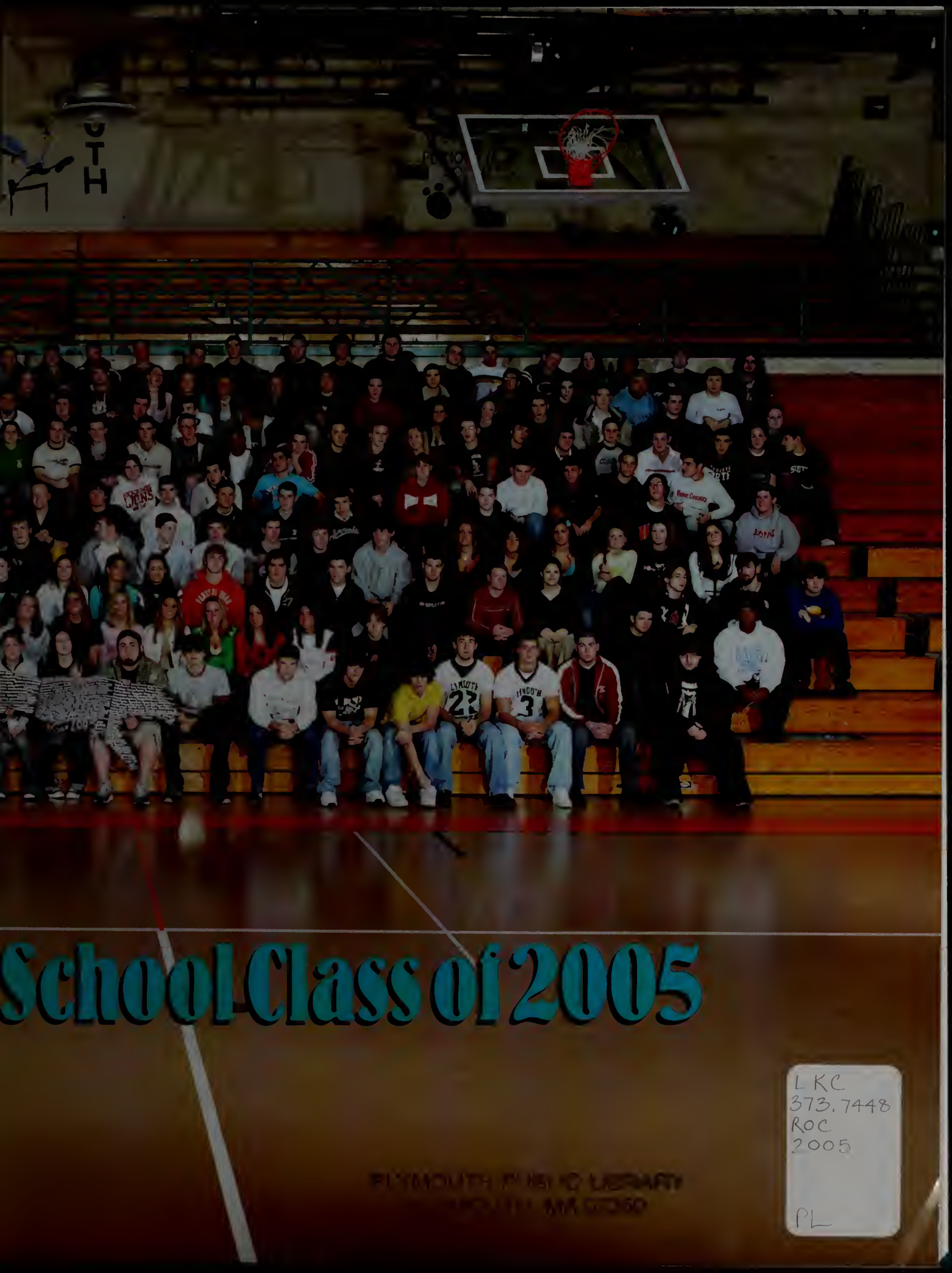

School Class of 2005

LKC
373.7448
ROC
2005
PL

PLYMOUTH PUBLIC LIBRARY
PLYMOUTH, MA 02360

Headlines of 04-05

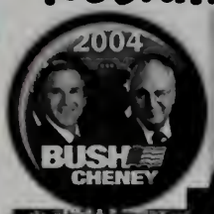

New Secretary of State

President Bush re-elected

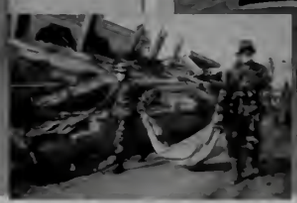

Tsunami Devastates Asia

Digging Out...
The Blizzard of 2005

Operation Iraqi Freedom

Plymouth South High School
A Pathway to Excellence

Octoberfest

An All Day Festival with the Class of 2005
October 22, 2004

Although the weather was bad, it was still a great day!

Tamreh and Tanya...
SAY CHEESE!

Bad hair day, Janal?

Boys, it is okay to jump...
you won't get hurt

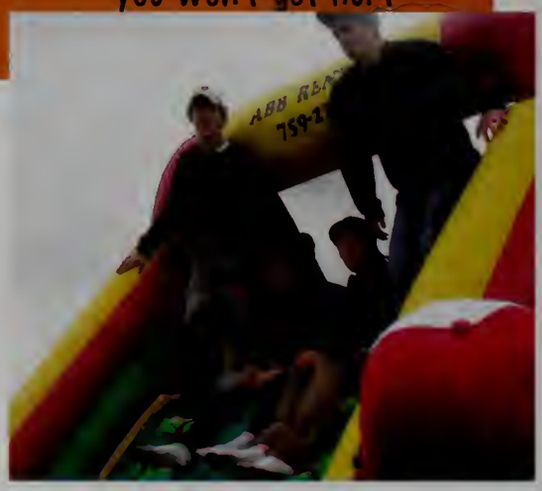

Steve, you look confused

Jess, how's the pizza?

Tim gives Drago props for winning the Chicken Filet Eating Contest

Chicks in hats... Corrie, Colleen, Jenna, Rachel, Jamie, Casey, Taylor

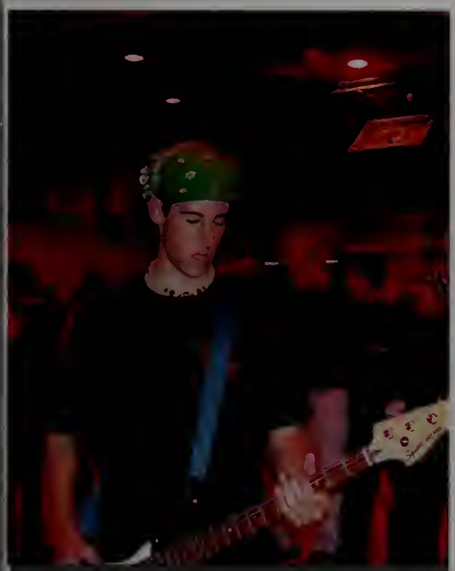

Combo Guy's guitarist, Nick, pumps up the crowd with his enthusiasm

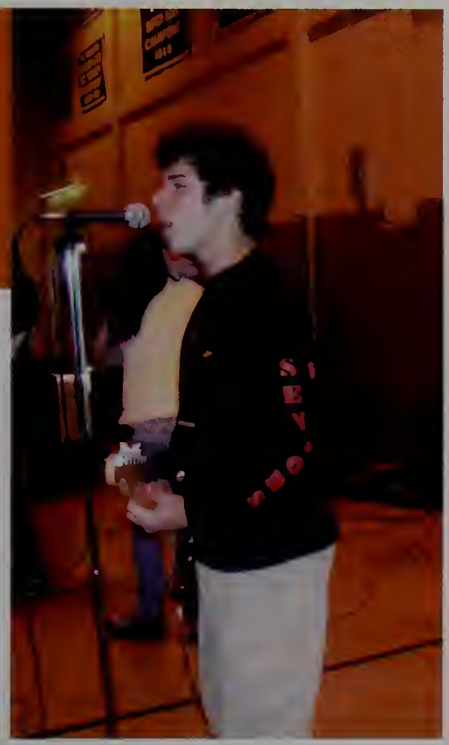

Saucy Seth and the Clams of Death play some great tunes for the crowd... boy they're good

Octoberfest 2004

Amanda, the past Jessica Simpson, shows her talent out while Kenny hypnotized

Justine, what are you doing???

Someone smells goooood!!!

Lara see who can be hypnotized.

Jenna darling, you need to move a bit quicker than that

Mary and Ryan are the Chicken Filet Champs

Ryan ate 8 and Mary ate 5

Yazonich, how's the chicken casting?

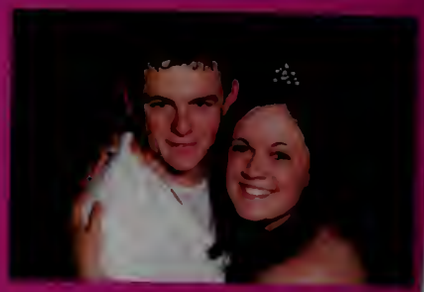

2004 Homecoming

'50s Style

Homecoming King and Queen:
Seth McFadyen & Christen Lynch

Homecoming Court (left to right):
Dan Armenio, Angela Vickery, Harry Quinn, Rachel Hanson, Mike Salvaggio, Janal Montagna

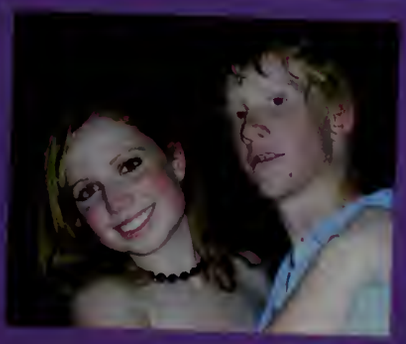

Fashion & Talent Show

Colleen Muldoon, Krystan Earp, and Michelle Wagner did an excellent job organizing the whole show

There were many great acts along with some stunning outfits

Final Score...

Do you really want to know??

Powder Puff

Spirit Week

Congratulations to the Class of 2006 for winning the Hallways for the second year in a row!

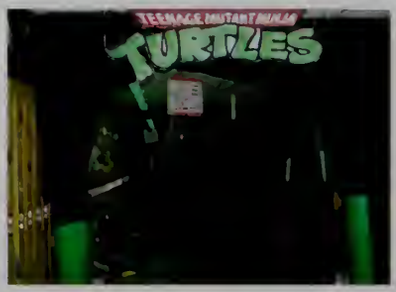

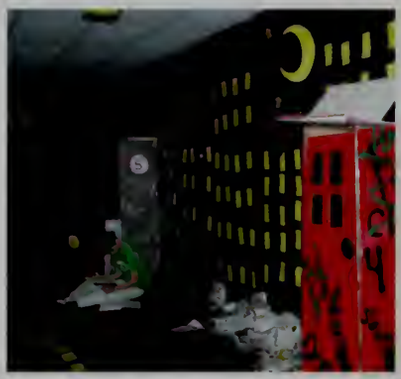

Yabba-Dabba-Do!

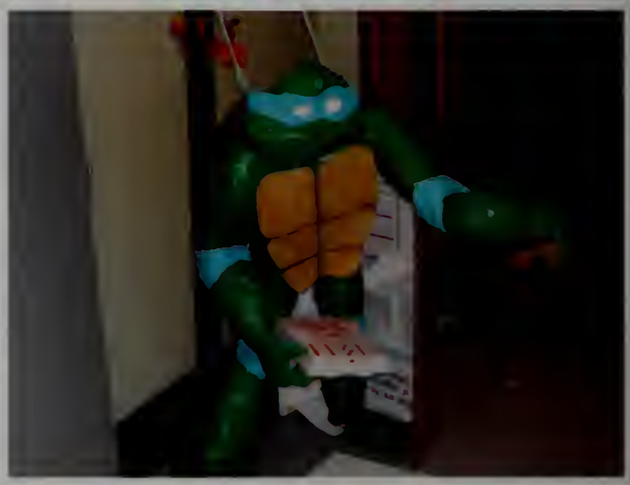

Kowabunga Dudes!

WILMAAA!

Pep Rally

Go Panthers!!!

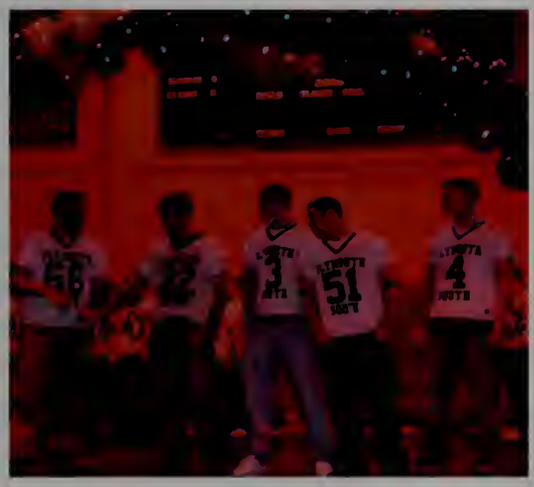

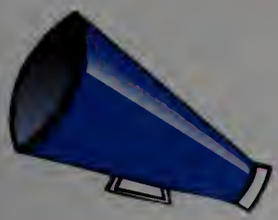

Donkey Basketball

Korey "Fancy Pants" Nolan guides his donkey Cyclone

Hey ya'll, check out these here rednecks waitin' fo' their donkeys

Chris the "Fire extinguisher" Lanoue is making a getaway with his donkey

"Go Mr. Donkey Go!!!!!"

Mandi "Mummy" Bates tries to get her donkey moving

Colleen "Crazy Hands" Muldoon hugs her donkey Suicide and Michelle the "Microwave" Wagner pulls the donkey along

Beth "Hot Buns" Ahern stands with an a**!

Check out Tom "The Derivative" Hicks and his partner!

Final Score... Teachers: 30
Students: 28

Clubs and Organizations

Officers: Corrie Glennon, Mandi Bates, Todd Kierstead, Danielle DeBenedictis

National Honor Society

William Bradford Chapter

Back row: Dan Armenio, Ryan Drago, Kelly Flanagan, Jenna Bonomo, Tanya Ray Fox, Phil Hulse, Jon Dorn, Andrew Carleen, Lindsey Johnson, Erica Wegeler, Todd Kierstead; Middle Row: Corrie Glennon, Jenna Sewall, Jade Dunn, Angela Vickery, Tamreh Herlihy, Alicia Moss, Cathy Gerard, Billy Nichols, Nick Rustigan, Mandi Bates; Front Row: Amie Jack, Rachel Packard, Andrea Narino, Maryanne Welsh, Danielle DeBenedictis, Janal Montagna, Christen Lynch, Krista Gomes, Heather Winders, Rachel Hanson

Yearbook

Staff: Michelle DeBenedictus, Kelsey Morrissey, Kelsey McMenamey,Kaitlyn Pisano, Ashley Barber, Joe Landry, Molemo Ntswane, Amanda Healy, Emily Krempasky, Jocelyn Parmenter, Shea Hardiman

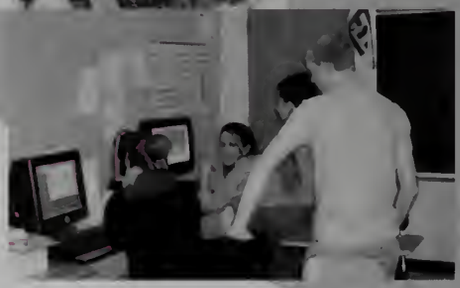

Editors-in-Chief: Angela Vickery, Kelly Flanagan, Carolyn Lovell. Sports Editor: Aileen Quinlan. Senior Editor: Katelyn Bonetti

Drama Club

"Lend Me a Tenor Cast": Shaun Dever, Nick Montagna, Jocelyn Parmenter, Andrea Smith, Lindsey Johnson, Janel Montagna, Danielle DeBenidictis, and Marissa Pearson

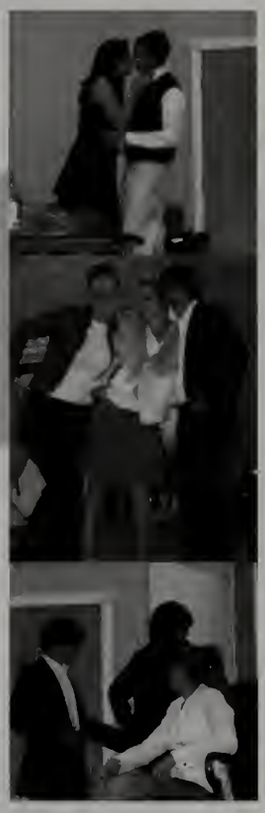

"Lend Me a Tenor"

Foreign Language

The gang's here! (From left) Maria Drazek, Joe Landry, Ms. Diaz, Ms. Leavitt, Kelley O'Keefe, Keri Ibbitson Kim Lyle, Amanda Healy, Jocelyn Parmenter, Jesika Vaivarins, Amanda Byam, Leanne Hogan, Jamie Vaivarins, and Jadeine Pennicott

Bright lights, big city... Trip Fajitas 'n Ritas in Boston

Dance Team

Top- Allisandra Mowles, Christine Bonfilio, Stephanie Bailey, Sarah Thurber, Kelsy Morrison, Alyson Palmer; Middle- Emily Harrington, Brittany Peavey, Michelle DeBenedictis, Amanda Fountain, Emu; Bottom-Cathryn McCann, Kerri Patrician

"Can you keep up?"

Student Council

Executive Board:
Corie Histen
President
Helen Winchell
Vice President
Caitlin Donlan
Treasurer
Michelle Wagner
Recording Secretary
Heather Manning
Corresponding Secretary
Jenna Sewall
Historian
Billy Doyle
Publicity Coordinator
Eddie Walsh
SEMASC and MASC delegate

Class Officers

Seniors

Colleen Muldoon - President
Andrew Thompson - Vice President
Todd Kierstead - Treasurer
Mandi Bates - Secretary

Juniors

Leo DeMarsh - President
Chelsea Cummings - Vice President
Heather Cannon - Treasurer
Brittany Thomas - Secretary

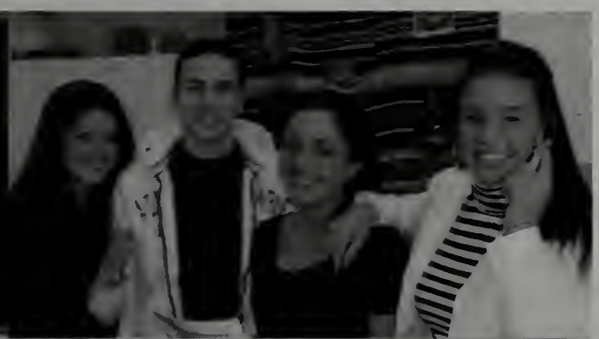

Sophomores

ess Dever - President
lisha Ford - Vice President
usie Long - Treasurer
mma Good - Secretary

Freshmen

Alexandra Dorn - President
Arielle Thomas - Vice President
Gerard Bradley - Treasurer
Leanne Hogan - Secretary

DECA

Distributive Education Clubs of America

Officers: From left - Steve Keith, Nick Montagna, Sharon Tarr, Michelle Wagner, Colleen Muldoon

11 students qualified to represent Plymouth South High School at the International Career Development Conference in Anaheim, CA. Congratulations to Amanda Healy, Colleen Muldoon, Nick Montagna, Chelsea Cumings, Emily McFadyen, Pat Bernard, Dave Morlock, Cory Nickerson, Adam Riccio, Pat O'Brien and Sharon Tarr

Math Team

A few of Mr. Hicks's Mathletes

"Derive This!"

Bible Club "24/7"

P.R.I.D.E

Peace
Respect
Integrity
Diversity
Equality

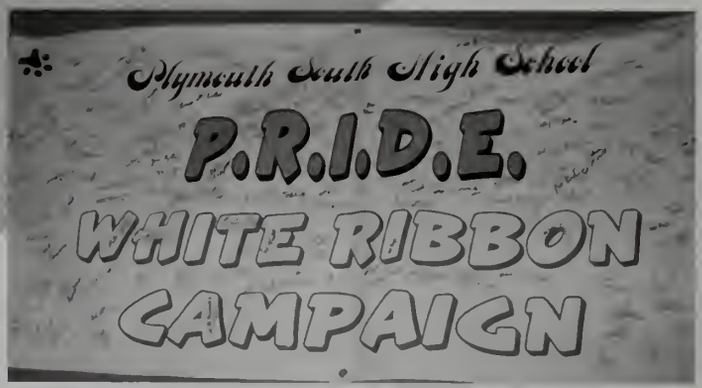

Interact Club

Interact is a service organization associated with Rotary International. Members of Interact provide volunteer services for local regional and international organization

THE PROWL

OCTOBER 2004 **PLYMOUTH SOUTH HIGH SCHOOL NEWSPAPER**

Bottom row: Heather Manning, Mr. Walker, Janal Montagna, Larissa Farrell, Middle Row, Amie Jack, Rachel Hanson, Brittany Thomas, Jocelyn Parmenter, William Mullins, Back Row, Ms. Creane, Erica Wegeler, Chris Daly, Nick Goulette, Maria Drazek, Sean O'Toole

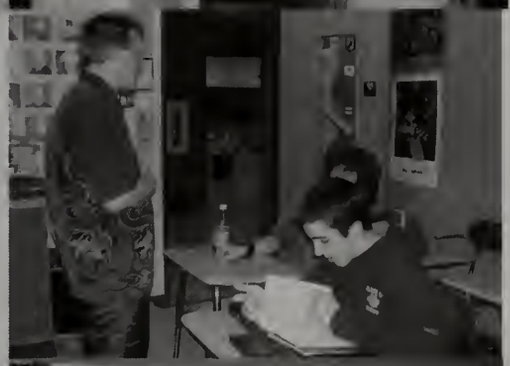

Mr. Walker, Erica Wegeler,Amie Jack, Rachel Hanson, Janal Montagna, Maria Drazek, Ms. Creane

Band

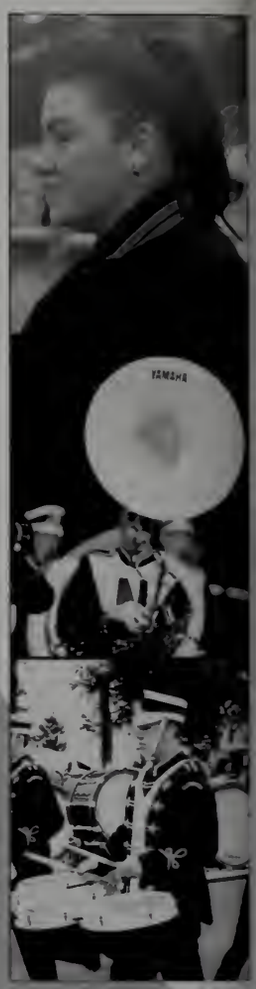

Chorus

Oklahoma!

Color Guard

Tech Expo 2005

Daahling, when I'm finished you'll look like a million bucks!

Mmm Mmm good!

A PSHS Tech student explains his project to another student

A Plymouth South student admires an exhibit prepared by Plumbing

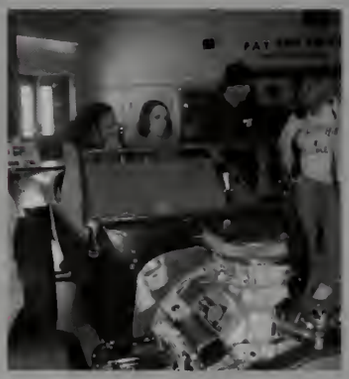

Jeeves, take us to the mall...and step on it!

The Graphic Art Department lets spectators try to win a prize

The Technical Studies Program at Plymouth South High School gives students the chance to incorporate a high-quality technical education with their academic studies. Whether they choose to enter the work force immediately after graduation or to further their education at college, these students are uniquely prepared for future challenges.
At the Tech Expo, students from each of the fourteen technical programs showcase examples of their work and demonstrate the skills they have acquired in their studies. Many students from other schools visited Plymouth South to experience the Expo.

Athletics

Boys Soccer

GO

SOUTH!

Top L-R: Rob Chambers, Mike Bows, Jamie Pretti, Myles Tilton, Mike Paronich, Eric Guzzetti, EJ Wedge, Matt Nyman, Sam Knoblock, Dan Dempsey, Coach Tocci
Bottom L-R: Nevin Barton, Brian Muir, Donald Kelley, Corey Wells, Mike Reed, Adam Brayton
Missing: Derek Peaslee and Dan Barry

Top L-R: Leo DeMarsh, Audel Shokohzadeh, Ben Wedge, Bryan Patterson, Pat Hyams, Jack Sullivan, Richard McKee, Greg Alby, Kevin Cutting, Liam McGinnis, and Coach Sorenson
Bottom L-R: Mike Tolman, Matt Bates, Jon Packard, Vinny Renaut, Rob Littleton, Josh Packard, Conor Tilton, and Matt Trail

Top L-R: Tim Sico, Tyler Wintringham, Josh Ziegler, Coach Joyce, Nick Flannery, Corey Coleman, and Nick Pearson
Bottom L-R: John Salvaggio, Richard Burchfield, Ricky Porter, and Phil Hamilton

Girls Soccer

Top L-R: Donna Eisen, Chelsye Bailey, Liana Patton, Brittany Geracie, Erica Wegler, Corie Histen, Jenna Banning, Stephanie Facchini, Captain Justine Gillis, Coach Wickson
Bottom L-R: Katrina Maki, Christine Novotny, Teresa Nagle, Captain Ashley Kneeland, Maryanne Welch, Carolyn Lovell, Captain Katelyn Bonetti, Courtney Sorantos, Casey McGilvray

Top L-R: Kristin Pollara, Alisha Ford, Jess Dever, Stephanie Bettencourt, Marin Curley, Michelle Mosesso, Helen Winchell, Erin McHugh, Carole Barry, Coach MacNamara
Bottom L-R: Natalie Cavahlo, Nicole Drago, Stefani Bonetti, Emily Stefan, Beth Larareo, Tanya Rustigian, Amy Knoblock

Top L-R: Sinead Kenny, Colleen Brown, Jackie Irwin, Brittany Curcuru, Stephanie DeBaggis, Janelle Sullivan, Angelica Pierni, Alicia Conley, Cassie Harmon, Aerika Hayes, Allyssa McCormack, Amanda Tobin, Coach Maki
Bottom L-R: Brittany McMakin, Meghan Terry, Katelyn Hunt, Jess Anderson, Sarah Shepard, Liz Overton, Lisa Tamoosh, Sam Cook, Jeanette Fuller, Kayla Flaherty

Field Hockey

Top L-R: Coach Finn, Ashley Johnson, Corinne Short, Emma Good, Andrea Smith, Cassie Garvey, Sarah Shea, Molly Sawiski, Kate Francini, Courtney Ferraro, Sam Hobbs
Middle L-R: Brittany Peavey, Laura Cavicchi, Susie Long, Emily McFadyen, Tina Mingace, Marissa Barafaldi, Keryn Sullivan, Chelsea Curcuru
Captains: Tamreh Herlihy and Alicia Moss

Top L-R: Jenny Curley, Jamie Vaivarans, Allison Simos, Kacey O'Gara, Wendy Catani, Abby McFadyen, Jadeine Pennicott, Leanne Hogan, Coach Ivan
Bottom L-R: Colleen Gallagher, Jesika Vaivarans, Natasha Manganiello, Lindsey Randall, Laura Cavicchi, Bridget Byrne, Kelsey McMenamy
Missing: Micayla Peters, Leah Garvey

Boys & Girls Cross Country

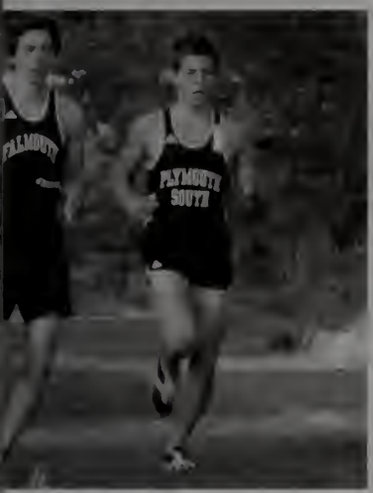

Top L-R: Tim Winders, Ray Wildman, Joe Landry, Dan Gaudet, Pat Bellino, Andrew Glines, Dave Defiel, Andy Moss, Rob Cormier
Middle L-R: Corey Donovan, Jon Dorn, Josh McCann, Harry Quinn, Shane Paull
Bottom L-R: Captains Scott McEwin, Shaun Dever, and Ryan Nolette

Top L-R: Shannon Flaherty, Chelsea Cummings, Alli Mowles, Kelsey Colligan, Julie Osberg, Maria Drazek, Allicia Salvucci, Captain Last Year Michelle Sweeny
Middle L-R: Kate Dohrety, Sydney Briggs, Arielle Thomas, Brittany Thomas, Alex Dorn, Danielle Wedge
Bottom L-R: Captains Kim Lyle, Janal Montagna, and Heather Manning

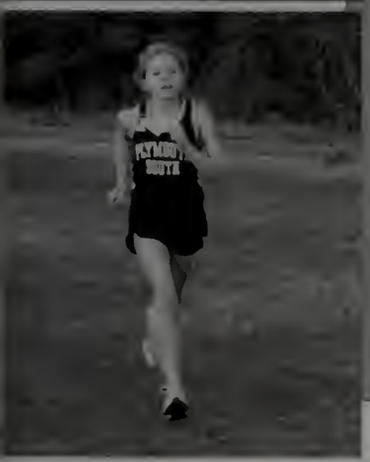

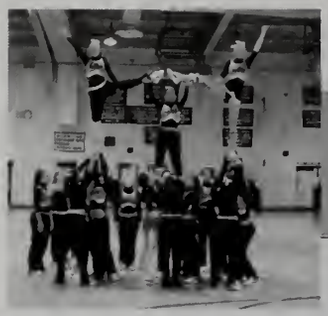

Cheerleading

Top L-R: Erica Creedon, Nicole Mee, Sarah Fletcher, Kim Blanchette, Amanda Dzengeleski, Amanda Healy, Amanda Maiuri, Marissa McHugh, Devon Herra, Amber Salgado
Middle L-R: Colleen Sullivan, Ashley Stansbury, Ashley Herra, Shelly Rielly, Jess Ambrose, Brianna DiTocco, Megan DeLancy, Amanda Gustafason, Allison Palmer
Captains: Sara Thurber, Jade Dunn, and Christen Lynch

Congratulations!

PSHS Cheerleaders scored first in their Division and second in their League!!!

Football

Volleyball

Top L-R: Coach Lais, Danielle Hall, Nikki Healy, Ashley Ottino, Julie Barbetta
Middle L-R: Jocelyn Parmenter, Teri-Lynn Pushee, Emily Krempasky, Keri Ibbitson, Jen Little
Captains: Heather Winders and Aileen Quinlan

Top L-R: Coach Foster, Amanda Cleary, Michelle Holmes, Melissa Happel, Janel Grobleski, Abby Earl, Taylor White
Bottom L-R: Brianna Bean, Tori Carpenter, Karlee Ottino, Christina Lane, Anna Petracca, Stephanie Bailey, Sarah Blick, Laura Nectow, Amanda Lane, Ali McMinn

Top L-R: Coach Lais, Lauren Lesko, Billi Solis, Fabianna Pereira, Jillian (Trudy) Saltmarsh, Chelsea Hanson, Shawna Hurley
Middle L-R: Shantey Santiago, Alyssa Obin, Christine Bonfilio, Kristen Poulin, Dana Bonomo, Nadina Manganiello
Bottom L-R: Sarah Linscott, Julie Danner, Jessica Oloskey, Kelsey Fecteau, Cassie Seaver

Gymnastics

Back Row L-R: Kaitlin Pisano, Captain Rachel Packard, Robin Sabado, Bethany Sinn, and Jessica Sansoucy
Front Row L-R: Ashley Holmes, Emily Krempasky, Captain Jessica Comeau, Jackie, Danielle Baker-Santos, Lauren Hess, and Coach Mark Bowlby

Wrestling

2004-2005 Wrestling Roster: **Freshmen**: Ryan Bettencourt, Connor Brandon, Richard Burns. Brian Colby, Steven Corsia, Mike Creed, Marty Dello Russo, Chris Eisam, Jason Fillippini, Mike Foran, David Fornier, Mike Gallivan, Ryan Hanlon, Rich Jones, Nick Kashar, Eric Logan, John MacNeil, Rob Murphy, Sean Quinn, Gerald Sanders, Jack Teehan, Kristopher Zelkan, **Sophomores**: Jim Andrews, Todd Antonuccio, Jordan Collins, Russell Corsini, Eric DeCelle, Jeff Deloid, Jesse Denovellis, Mike Hoban, Chris Horgan, Chris Madden, Nick Magnatta, Casey Matthewson, Dave Minucci, David Morlock, John Murphy, Sean Patrico Vinny Renault, Zach Schreibeis, Dennis Smith, Mike Tomon, Kevin Twomey Pat Twomey, connor Tilton, Matt Wagner, Matt Whitcomb **Juniors**: Brandon Afrasiabi, Matt Ellsworth, Andrew Fletcher, Davin Kennedy, Brian Muir, Ryan Packard, Bryan Patterson, Adam Whiddon, **Seniors**: Kevin Barry, Bobby Clifford, Jed Denovellis, Ahmad Marzuq, Mike Paronich, Barry Patteson, Matt Pelrine, Rob Venezia, Ernie Vohnoutka

This is how it's done!

2005 ACL Champs!

Coach Loranger takes Wrestling VERY seriously

The daily grind: turning the hallways into a gym

Panther Fans turn out to support their Atlantic Coast League Champions!

Boys Basketball

Back Row L-R: Coach Iava, Dan Ryan, Captain Jon Dorn, Captain Myles Tilton, Captain Dan Armenio, Captain Josh McCann, Dana Mazzola, and Coach Perry Front Row L-R: Mike Bows, Mike Perry, and LJ Postell

Team Managers: Angela Vickery and Christen Lynch

Boys Basketball

Back Row L-R: Coach Iava, Tim Nemes, John Packard, Pat Hymes, Kevin Cutting, and Sean Cunniff
Front Row L-R: Dan Vickery,Liam McGinnis, Ben Wedge, Josh Packard, Derek Peaslee

Back Row L-R: Coach Hicks, Shane Murray, Ben Theisen, Matt Leandro, Billy Nee, and Glen Haley
Middle Row L-R: Nick Flannery, Brad Girourd, Derrick Duquette, Corey Coleman, and Jay Booth
Front Row L-R: Kyle Thomas, Tom Begley, Rob McLaughlin, and Chris Rodden

Girls Basketball

Back Row L-R: Amanda O'Brien, Alison Subda, Shannon Flaherty, Janelle Sullivan, Laura Cavicchi, and Coach Ivan
Front Row L-R: Kate Walsh, Melissa Bennett, Carolyn Lovell, Captain Erica Wegeler, Meghan Fitzpatrick, and Bailey Churchey

Girls Basketball

Back Row L-R: Coach Burchill, Jill Saltmarsh, Kayla Flaherty, Alex Dorn, Marin Curley, and Amanda Cleary
Front Row L-R: Ashley Johnson, Lisa Lesko, Kaitlyn Caruke, Tori Carpenter, and Jess Underwood

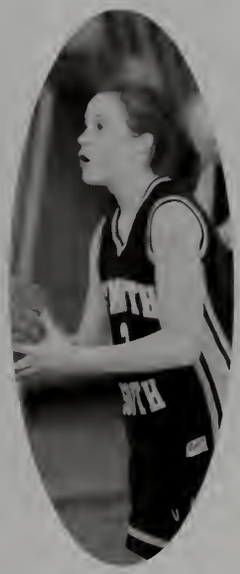

Back Row L-R: Kelly Ross, Kelsey Paynotta, Amanda Maiuri, Brittany Geracie, Jess Eden, and Coach Hoyle
Front Row L-R: Tara Wilber, Kim Mazzola, Rachel Calderara, and Melissa Gonneville

Winter Track Girls

Fast Girls Get Better Times!

Back Row L-R: Heather Manning, Alli Mowles, Erin McHugh, Ashley Ottino, Captain Jenna Banning, Aileen Quinlan, Captain Heather Winders, Julie Osberg, Erica Dean, and Amy Knoblock
Front Row L-R: Jeanette Fuller, Katrina Maki, Courtney Sarantos, Jess Dever, Captain Maryanne Welch, Kelsey Colligan, Janal Montagna, and Christine Novotny

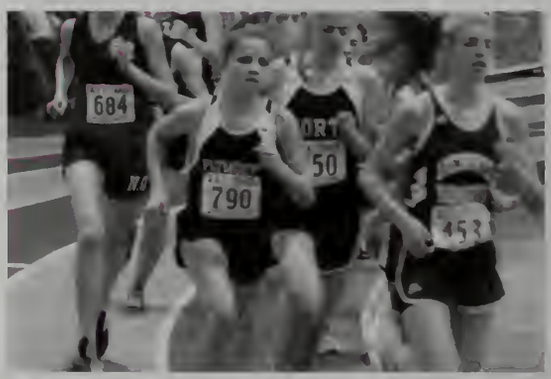

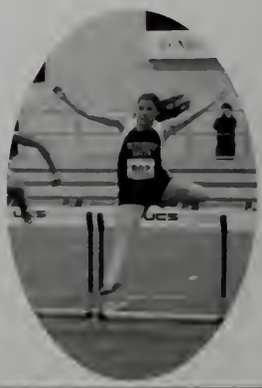

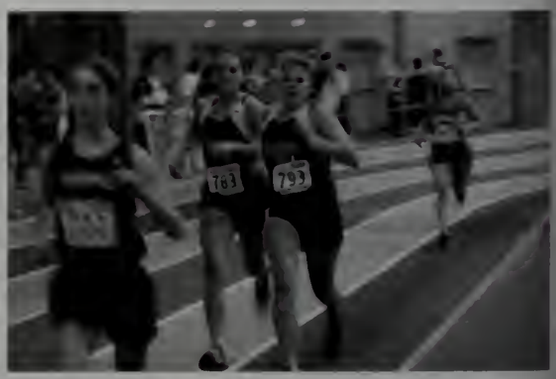

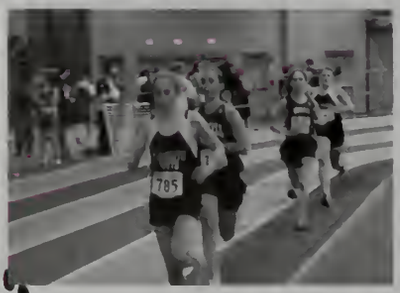

Winter Track Boys

Back Row L-R: Timothy Winders, Andy Moss, Jake Carleen, Andrew Glines, Dan Gaudet, Nick Rustigan, Pat Nemes, Nick Christmas, Brett Eno, and Matthew Winders
Middle Row L-R: Steve Brennick, Don Kelley, Jon Kirby, Andrew Carleen, Ryan Nolette, Corey Donovan, Shaun Dever, and Dave Defiel
Front Row L-R: Captain Shane Paull, Harry Quinn, and Captain Scott McEwen

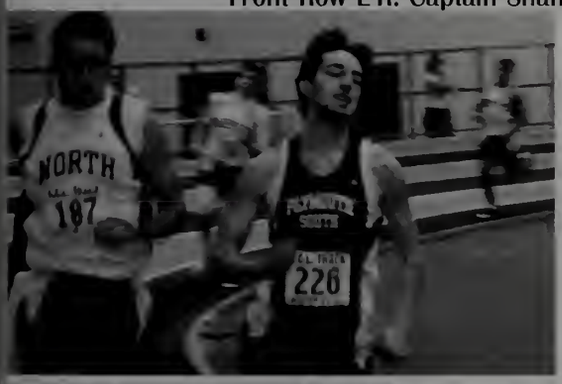

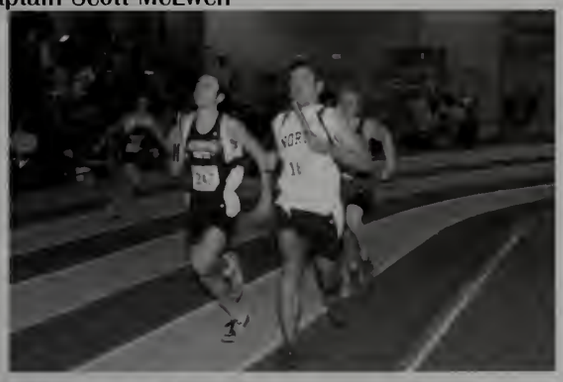

Hockey

Front Row L-R: Mike Burnham, Michael Motto, Rob Blanchette, Sean Maguire, Dan Almeida, Alex Broughton, Brian MacDonald, Nick Zimmerman, Billy Nichols, Jamie Pollara, and Ryan Rusconi
Back Row L-R: Coach McShane, Coach McMorrow, Mike Flanagan, Chris Mulloy, Ross Quintal, John McInnis, Bobby Sprague, Devin O'Brien, Jay Ahern, Corey Maquire, Lucas Nichols, Dan Dempsey, Joe Leaman, Coach McCosh

Bu Nation!

Front Row L-R: Jared Borgatti, Chris Mulloy, Coach McShane, John Motto, Coach McMorrow, Adam Riccio, Ross Quintal, Henry Centola, and Joe Leaman
Back Row L-R: Neil O'Brien, Taylor Murray, Mike Flanagan, Jim Perry, Jarred Flax, Brian Curran, Chris Reske, Matt Ryan, and Pat Yanovitch

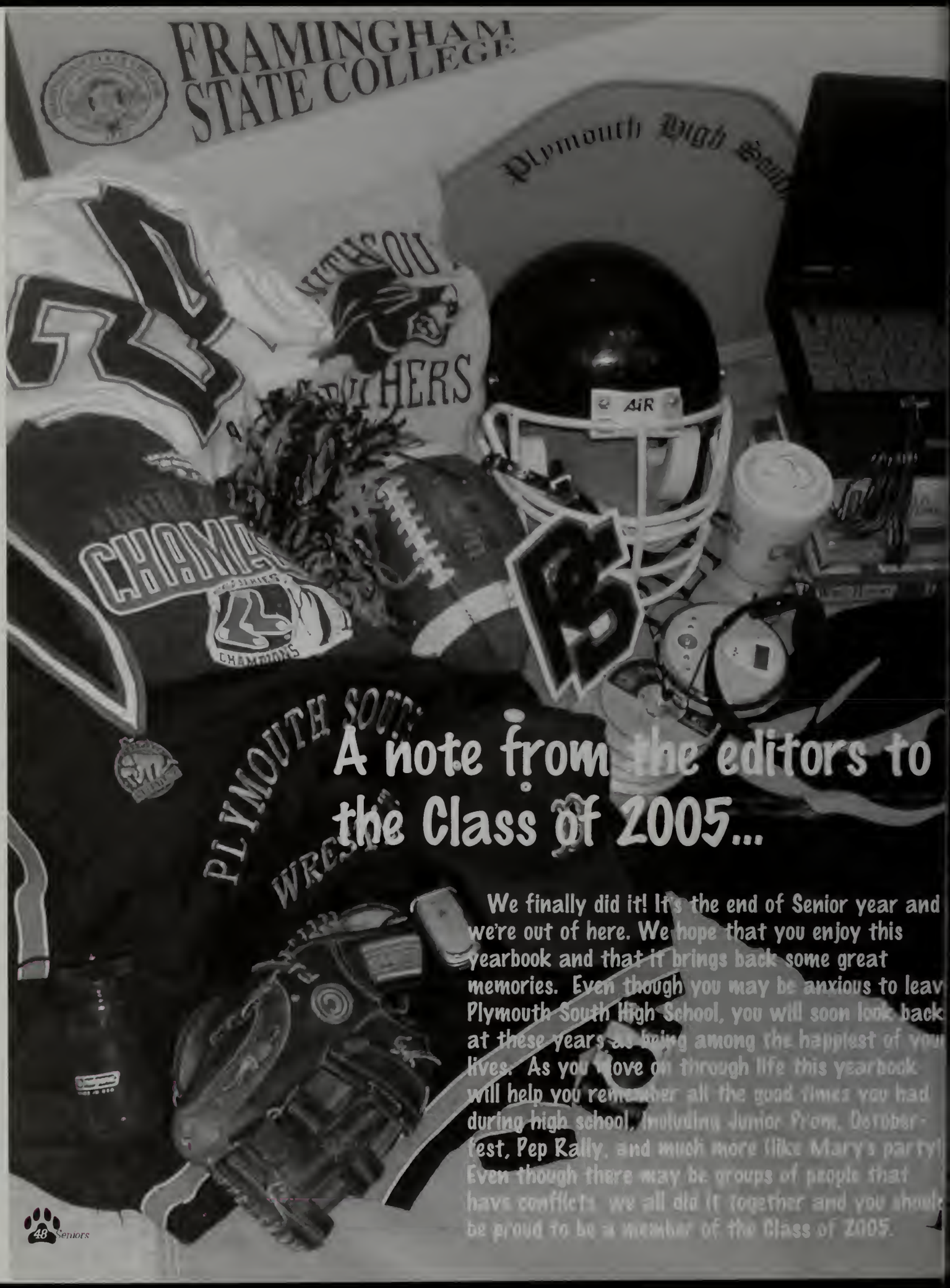

A note from the editors to the Class of 2005...

We finally did it! It's the end of Senior year and we're out of here. We hope that you enjoy this yearbook and that it brings back some great memories. Even though you may be anxious to leav Plymouth South High School, you will soon look back at these years as being among the happiest of your lives. As you move on through life this yearbook will help you remember all the good times you had during high school, including Junior Prom, Octoberfest, Pep Rally, and much more (like Mary's party)! Even though there may be groups of people that have conflicts, we all did it together and you should be proud to be a member of the Class of 2005.

Seniors

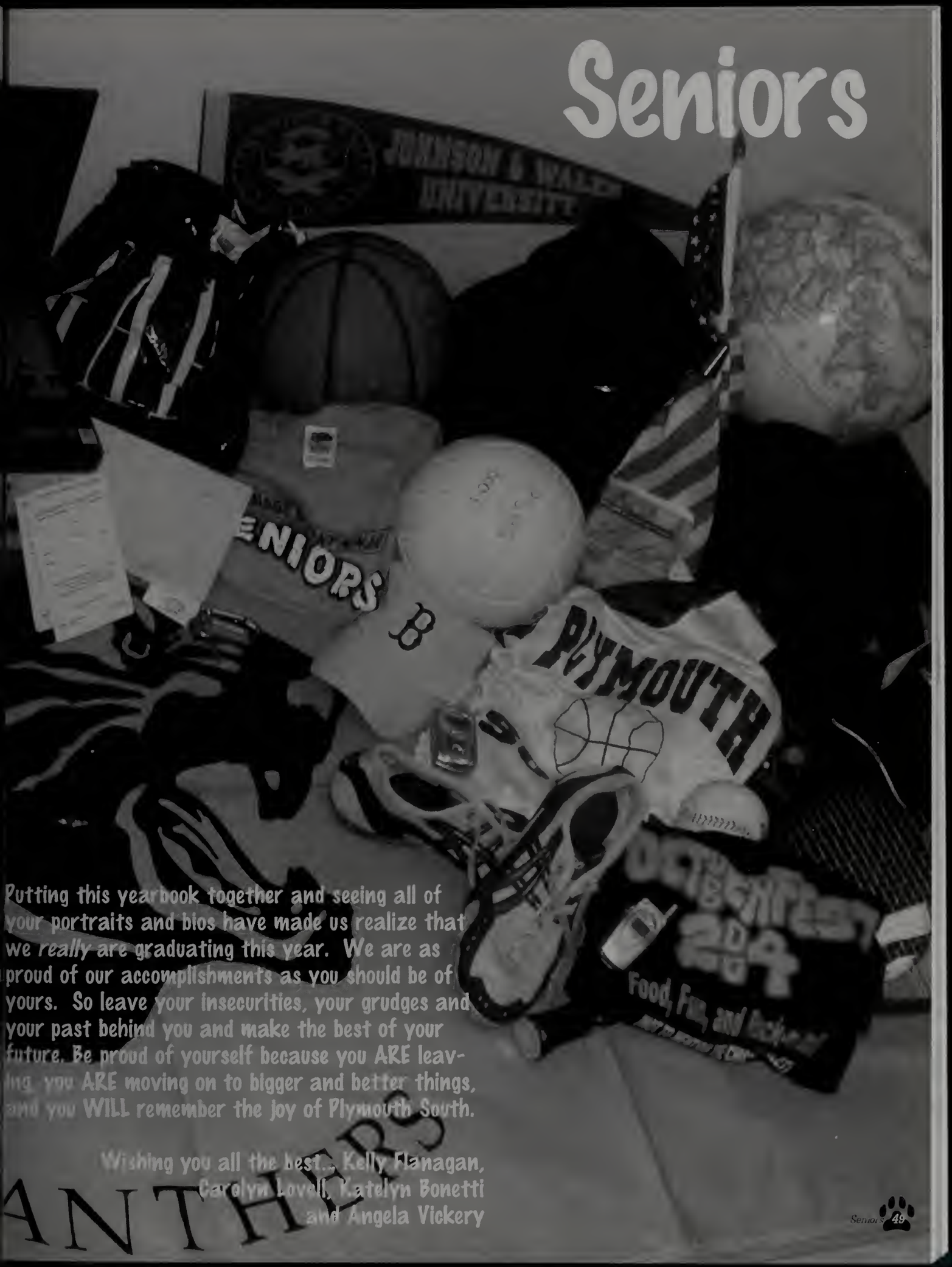

Putting this yearbook together and seeing all of your portraits and bios have made us realize that we *really* are graduating this year. We are as proud of our accomplishments as you should be of yours. So leave your insecurities, your grudges and your past behind you and make the best of your future. Be proud of yourself because you ARE leaving, you ARE moving on to bigger and better things, and you WILL remember the joy of Plymouth South.

Wishing you all the best... Kelly Flanagan, Carolyn Lovell, Katelyn Bonetti and Angela Vickery

Shauna Leigh Allen

Nickname: *SLA, Shasta*
Favorite Quote: *"You can't live unless you love."*
Favorite People: *C.J., K.R., K.M., T.T., S.M., K.M., S.T., K.L., E.C., A.B., and C.C.*
Memories: *Library trip, Crystal throwing a French fry at someone, me and Tabitha sophmore year in biology class, Junior year at the beach*
Thanks to: *My family, and my best friend Crystal Johnson*

Daniel Luiz Almeida

Favorite Quote: *"You wonder why girls love hockey players so much, but then you figure if they make walking on water look easy imagine what else we can do."*
Favorite People: *Alex, Maguire, Roy, Bmac, John, Pollara, Robbie, Motto, and all my friends.*
Memories: *Hockey Seasons, Lee's Beach, Roy's Beach, Brody's, Sturge's, July 3rds, spaghetti dinners, Wagon's New Years, Kirby's, Prom '04, Power lines, Cul-de-sac, colleens, SOX '04, RO • CW*
Activities: *Hockey 1,2,3,4 Lacrosse 1,2,3,4 Soccer 1,2,3*
Thanks to: *Mom, Dad, Matt, Shane, Josh, Bryanna, Tom, Coach Mitch, Jim, Wally, Claire, and the rest of the family, always love, my friends, thanks for everything, and Coach McCosh*

Jaclyn Christina Ambrose

Nickname: *Jac*
Favorite quote: *I live for the nights I won't remember with the friends I'll never forget*
Favorite people: *EBCM MM DC JA LC AM LC DL PO CS and everyone else*
Memories: *Lori's, Cape Cod Ave, WHB, Fourth of July03'04', Hampton Beach, Prom 04', Braintree, 4-corners, Francois House, New Year's@ Eric's, Corolla, Giving Blood, Flynn's, Boston, Shopping w/ Lori, Football games, Camping State Forrest, Watertown, UNH, Alanna's house?, Bruins, 12/24/03, Point, Triangle, Parilment, Earlymornings, Ponds, Stinkies, 711*
Activities: *Cheerleading x3*

Nicholas David Armendola

Nick Name: *Amendo*
Favorite Quote: *"Regrets are worthless." - Midtown*
Favorite People: *James, Shaun, Phil, Rusty, Bill, Luke, Cody, Josh, Jon, Carleen, Jeff, Thompson, Seth, Mandi, Emac, Tamreh, Tanva, Vince, Wilson, Morrison's kids, CAD crew.*
Memories: *Combo Guy, sleeping on the beach, Ultimate, fall ball, wiffle ball, german baseball, volleyball, speedball, Moxie, wakeboarding, pond hockey, Midtown, ski trips, recording w Vickery bowling, plantation, Boston, prom, playoff games at bill's, sailing, beam fights, summer side project, dunking on Josh.*
Thanks to: *family, teachers, CAD, Vickery, people who came to shows, the crew.*

Nicholas Charles Apromollo

Nickname: *Appy*
Favorite Quote: *"It's better to burn out then fade away"*
Favorite People: *The Boy, Grady, Ryan, Lil Stevie, Dwyer, Jenkins, Shedd, Conrad, Kwape, Loughman-Goodtimes, Jessica-What up baby?! You're awesome. Kelly G., Jenna, Silvia, So many more...*
Memories: *Snowboarding, Weirs Beach, New Hampshire, Maine, So many awesome times, Benches, Partyin it up, Dwyer's house...*
Thanks To: *My family and friends for always being there, I'm nothing with out you.*

Daniel Patrick Armenio

Nickname: *Armen*
Favorite Quote: *"Never underestimate the power of stupid people in large groups"*
Favorite People: *TC, MT, RQ, TM, RV, JP, AT, DK, DB, P Ron, EG, Block, TG, JS, RD, KA, CL, KB, JB, AV, KC, CH, LS, CS, SB, JN, TC, MA*
Memories: *Dispatch at the Hatch, Red Sox, Prom '04, Timmy's, Thompson's, 3rd of July, PB, Ping pong@ Tilt's, Lobstering on my boat, Octoberfest*
Activities: *Basketball 1234 Capt, Baseball 1234, StuCo, DECA*
Thanks to: *My family for always helping me out when I needed it and my friends for backing me up and being there for me. Teachers/Coaches: Shaver, Stanton, Hicks, Hanna, Iava, Costa, Dias, Byrnzie, Fornaciari*

Megan Elizabeth Ashe

Nickname: *Ligan*
Favorite Quote: *Get this cause your never gonna get me, I am the very disease you pretend to be-Slipknot*
Favorite People: *Nick, Mar, Jess, Linz, Mike, Paul, cosmogirls&J, family*
Memories: *Sailboathouse, TD?s, upcenter, park, brushbreaker, beach, Freelands, the maxima, prom, limo, bungleberries, MSI, Jons w/nick, Haskell Rd, crackshack, trails, cedaill, thechase, April 20th, perartion Zelda, southie, ozzfest, trianglepond, sleeping over nicks, camping, ?whosthatMarykate??, rockingout, MFVshows, thekazeebo, Cliff, mybirthday[thanxMcIvor], June4th[loveyaNICK], graveyard, getting pulled over, Chimaira, cold read party, salem, TdsFire, skippinschool, fattmobile,*
Thanks to: *Mom, dad, tatum, k, Diana & friends*

Kimberly Hope Azulay

Nickname: *Kim, Hope, Kimbers, Babycakes*
Favorite Quote: *May the road rise to meet you, may the wind be always at your back, may the sun shine warmly upon your face, and until we can be together may god hold you in the hollow of his hand.*
Favorite people: *mom-dad, MA, KA, KC, DA, KI, JB, NF, KM, cm, JB, MT, MB, JK, TM, KM, JS, NK, JP, JC*
Memories: *Summer of "04", Girls night out, Prom, October fest, Cali, Hanging w/ friends, and family*
Activities: *PRIDE, Allied health program*
Thanks to: *My mom and dad for always supporting me in everything I do. My brother for always watching out for me. The friends who I have grown to love, and the teachers who got me through the years*

niel Patrick Barry

ame: Dicky
rite Quote: "Stand up and fight, and tand up with you, and we shall eed"
rite People: Myke, The Bill, Nelson, a, Guzz, Pretti, Don, Ej Wedge, DK, jobs, Guinness, Wiskey, Rob "duct man", Harry, Timmy, P-ron, Tilton, DFF crew you know who you are, hole, Cory C, Dennis Chompa, RK MACHESKY
ories: The Banana Suit, Good Time y Boys, The Caprice, The Gladiator, D, Rancid, Warped Tour, the times 't remember, DILYSI, Kirby's, nholes Pool
ivities: NAMBLA
nks to: The two greatest men ever to e this planet- Our Savior Jesus Christ George W. Bush, the good time party , the 19, my family, juddy, "the wife"

Kevin McNeil Barry

Nickname: *KB, The Big KB, Kev, Peas*
Favorite Quote: *"We will either find a way or make one"-Hannibal*
Favorite People: *Nick, Korey, Aaron, LJ, Jenna, Carleen, Newcomb, Sara, Jeff, Brother Dan, Mike G, Jeff, Thompson, Woods aka FBD, DEAME, Mr. Moses*
Memories: *Octoberfest, Junior gym, Freshman English, ICP - 4/12/03, Joyce's,*
Activities: *B.S. clubbin w/DEAME, "movie night", wrestling, crashing my car*
Thanks to: *My family, all my friends, the Bombshell crew, Stanton, Ms. Hanafin, Sra. Dias*

Amanda Louise Bates

Nickname: *Mandis McGee*
Favorite People: *Seth, Colleen, Todd, The Circle, Kate K, Maryanne, Nick, Rachel, Tanya, StuCo Crowd*
Memories: *Saucy Seth and the Clams of Death, Prom, Octoberfest, Lockin 04, MASC, Mr. P's fifth period physics class, hallways, Mrs. K's fifth period math class, Gunit, Snack Shack and Colleen singing the doors*
Activities: *Student Council, PRIDE, NHS, Newspaper*
Thanks to: *My family for being there and making late night trips to Staples, Seth for putting up with my never having any time and always being there for me, and Colleen for bustin' me out of my shell!*

Jeffrey Michael Bernard

Nickname: *Jeff*
Favorite Quote: "A lie gets halfway around the world before the truth has a chance to get its pants on."
Favorite People: *Munchkin [Conor], KIM, mom, dad, Petey, family and my friends*
Memories: *Prom, Joels, Canobie Lake, Going to N.H. on weekends, skiing, Motor Cross in Worcester, Halloween '04, New Years '04, Red Sox winning the World Series, February 18th 2004 the day my buddy was born*
Activities: *CAD*
Thanks to: *Kim for always being there and putting up with me, Conor for being born, Mom and Dad, The Martel's and all my friends for everything. Also the CAD Dept. Mr. Hart, Mr. G and Mr. F.*

Christopher David Bevans

Priscilla Kelly Bicho

Nickname: *Cilla Chi Pdog*
Favorite Quote: *U never know what u have until u lose it & once u lose it u might not get it back*
FavoritePeople: *Rui Mom Dad Wendy Jessica JC AF AN AD MR JP MN EB SD BP EC EJ HJ*
Happiest When: *Im w/my husband friends & family*
Memories: *Cosmo drama Octoberfeast Promo4 big yellow school bus Mr. O'Days cut Cosmo get together @ Erikas, GymJr year thats all I have to say*
Thanks To: *Rui for always believing in me & also being my bestfriend I love u. To my Mom&Dad Thanks 4 everything u have done 4 me I dont know where I would be right now without u 2. Wendy thanks 4 everythin u have done God cause w/out u none of this would happen to me*

Bradford Blakeman, Jr.

Robert Philip Blanchette

Alicia Anne Bluestein

Favorite Quote: *"It is much more comfortable to be mad and know it, than to be sane and have one's doubts." "To be great is to be misunderstood." "If you are going through hell, keep going."*
Memories: *Living it up in the teenage wasteland, loving life and making it through while confined in a cage [it's always the way..], finding Charlie, being around some of the greatest people [you know who you are], and the days I felt alive.*
Thanks to: *My mom for being as lovely as she is, and my family, it's been a long twisted path but, luckily, we have only just begun. And also, Brian for always making me smile. I love you all.*

Alaina Dianne Bolton

Favorite Quote: *"You may encounter many defeats but you must not be defeated. In fact it may be necessary to encounter the defeats so you can know who you are, what you can rise from, how you can still come out of it." "A bird doesn't sing because it has an answer, it sings because it has a song."*
Favorite People: *Jeanette C, Sara T, Brooke D, Zach T, Christine M, Shauna A, Corey D, Nick B, and my wonderful family*
Memories: *Summer nights on the beach, trips with JC and ZT, Mr. P's class freshman year, Yoda, coffee trips, Prom night 2004...We've had some good times!*
Thanks to: *My family for being so supportive of my pursuits & being there for me through everything, & all my friends for being so good to me & getting me through the rough times these past few years. We've had a lot of fun & it's not going to stop now! I love you guys.*

Katelyn Marie Bonetti

Nickname: *Kate, Bonnie*
Favorite Quote: *"Friends come and go, people are remembered or forgotten, the past is in the past and your future awaits you."*
Favorite People: *Amanda, Carolyn, Myles, Davin, JP, RV, DA, PH, RD, RR,CL, SP, JD, KF, MW, TN, KM, MO, AV, JG, AK, LP, RS**
Memories: *Prom '04, Homecoming '04, Mandas craziness, dark driving, woods, parties, Carolyn's noises, night at Davs, escaping, soccer, car songs, all star game, track buddy, Ann Marie, Octoberfest, EMGSCA, NH trip*
Activities: *Student Council, Yearbook, Soccer, Track, Allied Health Program, piano 10yrs*
Thanks To: *Alyssa for being my positive influence in life, Mom, Dad, and Stef for believing in me, and all my true friends.*

Lindsey Nicole Bonk

Nickname: *Lin, Bonk, Bonkie*
Favorite Quote: *"They say you need to pray if you want to go to heaven but they don't tell you what to say when your whole life has gone to...."*
Favorite People: *Allison, Nate, Maryanne, Amber, Sharon, Amanda W., Erika Nicole, Gunit, Shadow, Emma, Ava and to everyone else I forgot you guys are all the best.*
Memories: *Prom, all the homecomings, Octoberfest, Greenday, The Warp tours I went to, all the awesome bands I saw and shows I went to, Waterwizz, Florida, Summer's 01-03, going the beach, hanging out with my friends and Emma and Ava [my neices] 711 Slurpees , holidays, just having fun.*
Thanks to: *My family and friends who have always been there for me.*

ma Marie Bonomo

orite Quote: "And these are the ents, I'll remember all my life."
rite People: KA KC TM MB JK CC JP DB MG EG DA MT DR LR HW DK NF KB NB RB AV RQ KF KR JP KI CL AT KM JB
mories: Kirby's, Memorial Day ekend, bowling, Kansas City Nationals Prom 04, Medieval Manor, Mike's, , Beach Nights, whale watch, Mansion, of July, driving around
vities: Volleyball 1-2, SkillsUSA retary 4, Tech Prep 1-4
anks to: My family because without m I would be nothing and to the best nds in the world

Joseph Daniel Botte

Nickname: *Bodass,Boat,Bodicity*
Favorite Quote: *"Welcome to Cederdale"*
Favorite People: *The Cederdale Crew, James, Kris, Christian, All my buds, Cad boys, Teddy Bowlski, RIP:Anakin*
Memories: *123Jam Sessions, Ceaderdale, Joel's&Crane's houses, Veggy Nugz, Ellisville, ClamPudding, Campground & beach parties, sweet concerts, Halloween 03, Hooters, Joy Rides, mall..., fishing, Nick falling off the boat, the Pats Parades, Red Sox-World Champs, Mrs.Joel, Symphony Hall field trip, 4 wheelin in the Accord, SWE Frisbee, trips with Joel, Blue & Bazooka*
Activities: *Jamming on my guitar, fishing, chilling out with my friends*
Thanks to: *my parents, grandparents, and my sister Val for always being there for me.-Love ya*

Casey Elizabeth Brayton

Quote: *"I always knew I'd look back on the bad times and laugh but I never knew I'd look back on the good times and cry."*
Favorite people: **JG, CM, JS, LB, TS, KE, CE, MWx2, RL, AP, CG. HS, CH, HD, EW, JD, KM, LM, JJ, HC, Chipy, DR, MC, JF, GP, BG, JP, JM, BM, RR, MD, CC, BS**
Memories: *YankerPranker, Race, Halloweens, Newyear's, Newfield, Hustlers, Arrested, Pauls bike3A, Prom04, Skooterchicks, SN, Marys, Stripper, DMB, Rod, Whitehorse, Christmas, Dances, Cals, Liz, Conleys, Krystans, Burgas, Colleens, Ping, The ball, Pats parade, Maryland, Bdays, Civic, Keene, July3;4, Retreat, What about these, Crazy Nights with the Girls!*
Thanks to: *My mom, dad, family and my friends for always being there. I love you all!*

Nicholas Adam Brazell

Stephen Michael Brennick

Alexander Scott Broughton

Nickname: *Brody*
Favorite Quote: *"Today is the first day of the rest of my life"*
Favorite People: *Tamreh Mom Dad Bro Sis Crazy Danny Sean Jaime Bmac Robby Ryan Jonny Wagon TF JG JS CM GP JB RW SC CRAZY 8,HOCKEYTEAM*
Memories: *RW MN-EastLake-TBS Sarnia Blazer Clearwater SilverSticks IMG Roommates Dorms Snoose RoadTrip Campus Beach HotSpot LymeDisease TheTube IPI Igloo BucsWinSuperBowl SOUTH 18Bday bluffs PowerLines ryans beach camping cheers poker culdesac the flow LilRedSchoolHouse Vday prom destroying blazer w/ bmac Maguire CrawlingOnStove JonnyFallingOutOf tree fort&trips wagon fighting Dan in locker room dancing w/Ryan early mornings at course w/ Jp&Rob*
Activities: *Tamreh&hockey*
Thanks: *Tamreh Mom Dad &" family coach*

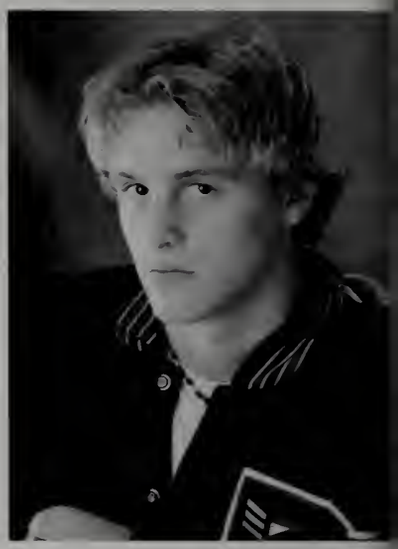

Leslie Ann Buckler

Quote: *"Remember the greatest gift is not found under a tree, but in the hearts of true friends" CLW*
People: *Casey, Cal, Kryz, Tay, Colleen, Jamie, Alisha, Corrie, Manda, Rach, Jenna, Michelle, Paul, Chipy, DR, GP, BG, RD, JP, BM, TM, SP, HD, HS, MO, KR, and all my other friends old and new*
Memories: *what about these, palmation, prom '04, girls nights, pegs, Halloweens, pigs in a blanket, the deer, Muldoon's, Burga's, Paul's, the banana, crazy trips, vibrant situations*
Thanks to: *My family for giving me everything I have, Paul for always being there, Mrs, Fry, Mrs. O, and Mrs. G for listening, and all my friends for the memories, I love you all*

Michael Dana Burnham

Nickname: *Burnhole, Cowtippa*
Favorite Quote: *"as days go by, the memories remain" Hawthorne Heights*
Favorite People: *Kirby, Cory, Dan, Grady, Guzetti, The Hockey team, Jenna, Kim, Kelly, Wisky, Erica, Roy and Susie*
Memories: *Parties at Kirby's old house, summer, wiffleball, Warped Tour, all the other concerts, Spaghetti Dinner's with the hockey team, the state hockey tournament, rally driving, going to the beach at night, football after school, the hole*
Activities: *Ice Hockey*
Thanks to: *Thanks to my Mom and Dad for being there and helping me when I needed them the most, and my teachers for helping me along the way. Coach McCosh for all that he has done.*

Joseph Robert Campbell

Nickname: *Soup*
Favorite Quote: *"It's not the size of the dawg in the fight that matters, it's the size of the fight in the dawg"*
Favorite People: *parsons, farina, dwyer, McGahee, conley, reed, pagano, Gauthier, sully, chad, Welsh, O'Rourke and all the pretty lil ladies.*
Memories: *Welsh's beach, O'Rourke's crib, conly's crib, parson's crib, dwyers lol, the cliff, July 3rds, the P nights, and just every weekends been a memory for me...even tho they're hard to remember*
Activities: *Football...Baseball, basketball, lacrosse*
Thanks to: *All my boys that held it down through the years, teachers, FAM*

Stephen Peter Cardillo

Nickname: *Pizza*

Favorite People: *Dan, Leo, Pattycakes, BJ, Knobs, KY, JF,*

Memories: *Leaving early and coming late, Night on the horse, Sessions*

Activities: *Student council till they kicked me off, Getting down on the session*

Thanks To: *To all the girls who made it all worth it*

Virginia Noel Carey

Andrew Forrest Carleen

Nicknames: *Andy, Carleen, Foxtrot, Carleen the Green, Drewsy Magrewsy, Big Carl Labowski, Mix Master Magnus*
Favorite Quote: *"Always do right- this will gratify some and astonish the rest."*
Favorite People: *too many to mention: the Circle Group, the track crew, all other friends not mentioned, the Duxbury girls, Kate*
Memories: *the circle every morning, cross country meets, 5 mile football, parties at Cody's, togas at Quinn's, ultimate frisbee, rides home from Duxbury with Dorn, Comboguy shows at Star Creations, Saucy Seth and the Clams of Death, prom '04*
Activities: *Cross Country, Track, Student Council, NHS*
Thanks to: *my parents for their endless support, my friends, and to Kate for everything*

oshua Frederick Carlson

ickname: Josh
vorite Quote: "Since you are my rock d my fortress, for the sake of your me lead and guide me." Psalm 31:3
vorite People: Mom, Dad, MB, amma, Grampa, Bud, Nanny, Grampy, ike [buddy], The 247 band [CL, EM, S, EH, KH, SP, LM], JN, RR, JM, , BT, KM, CS and the 247 Bible udy crew
emories: Skiing, ATF, Soulfest mping], Superbowl, Solid Rock ghts, 247 practices, monadnock, ping at scusset, JG, the boat, reffing th mike, SYATP
tivities: Tennis, baseball, cross-country, nter track, newspaper, 247
anks to: My Lord and Savior Jesus rist; Mom, Dad, and MB for always ng there for me- always; and the unce family for showing me the love of rist.

Kelly Bridget Caron

Nickname: *Kel*
Favorite People: *AY, KA, JB, JS, NK, ST, KF, JD, DK, TM, EG, MB, CC, JK, DA, MT, NF*
Memories: *Prom, Spooky World, Lake Styles, Light House Cove, Medieval Manor, Bowling, Kirbys, Mikes, Beach Nights, Sarahs, Mansion, Memorial Day Weekend 04'*
Activities: *Tennis 1-4, Captain 3&4, Pride*
Thanks To: *My family for helping me through everything and my friends for always being there, I love you all!*

Caitlin Cashin

Nickname: *Cait, Cee-Cee*
Favorite Quote: *"Wisdom is the reward you get for a lifetime of listening when you'd have preferred to talk."*
Favorite People: *t.t., h.j., k.s, s.m., s.a., a.b., t.s, s.w, l.c, k.m, d.r, j.h.*
Memories: *trip to quincy w/erica, tab, Shannon, and shauna, funny times in human bio [t.s.- wait, wait], mall trips w/ Shannon and Tabitha, craft fairs w/ heather*
Activities: *working at Whispering Oaks, Babysitting, Manomet Animal hospital*
Thanks to: *My grandmother, if she was still here, for inspiring me to be the person I am today. Also thanks to my family for encouraging me in everything I've done and wanted to do, without you I don't know who I would be.*

Dennis John Chalmers

Robert Vincent Chambers

Nickname: *Rob, Chambs, Whitey, UT, Chambers*
Favorite Quote: *"Live everyday to the fullest"*
Favorite People: *Kelly, TG, DA, SB, BC, RD, CH, KB, TN, JM, T-Mac, BM, Rusty, PH, BT, NO, MT, MB, TF, TH, AM, JM, JC,*
Memories: *every weekend is a memory, Red Sox 04, Boston Nights, Sunoco, beach, July 3rd,*
Activities: *Soccer, Wrestling, Track, Student Council*
Thanks to: *Friends and Family*

Derek Silvio Chase

Nickname: *D Chase*
Quote: *"Patience is a virtue."*
Friends: *everyone and anyone worth remembering*
Memories: *Halloween of 2003, prom after parties, the LIMO, all the insane nights at the beach, tag team night, freshman summer, Clives birthday, Scotty P's house, VERMONT! Loagan's hotel party, Waterville Valley, the POINT, six flags, my CAR And all the other crazy nights I don't remember.*
Activities: *Bog hockey, youth center basketball, Fish Bowling, waffle ball tournaments, DVD'S*
Thanks to: *My Dad, My Mom, BIG BRO, Sarah, Blade, Papa - Grams and to everyone else who cared about me.*

Chien-Fu Chen

Nickname: *Jeff*
Favorite Quote: *"The longest journey begins with a single step."*
Favorite People: *Aaron, Matt, Justin, Joe, Jessie, Corey, Sean, Tom*
Memories: *Halo party at Ryan's, poker at physics class, trip with Aaron to D.C., summer '04, NY trip, my favorite Latin class '03-04, gym class '04, Halloween with Joe, 18 birthday, trip to Taiwan, Chinese New Year, first Christmas*
Activities: *Karate, weightlifting, sparring match, swimming*
Thanks to: *to my stepfather Jonny and my uncle Justus for always being there for me, and thanks to my mother for pushing me to do better.*

Maryanne Marie Chipman

Nickname: *Mar, Chip, Marylou, Mary lamb, MJ, Phoebe*
Favorite Quote: *"you only have one life, li it the way you want"*
Favorite people: *KS,JG,AW,AB,KH,NL,AB,LB,AF,SM,C LC,KC,KM,SA,JA,TS,BL,RP,JP,AM,CG,K TT,KR,B,LS,PB,MF,KH,AS,CJ, JL,SL,K*
Memories: *Katie, loved those little trips le Britt and Kim, our half of day adventure, and just hanging with my close friends an having a good time Katie and Ashley, all I have to say is love yea lol great times*
Activities: *Culinary Arts, Ice Carving*
Thanks: to *everyone who was there for m in the bad times my junior year and for the good times and the memories I will have forever*

Elizabeth Jennifer Chisolm

Nickname: *Lizzie Chizzy or just Lizzie*
Favorite Quote: *"The only way to have a friend is to be one."*
Favorite people: *jc ,tt ,km, ab, ts, kc, km, mc, mm, dd, sm, jn, kn, jv, cc, js, jg, jb, rb, gm, jw, jd, fc, ls, jt, ks*
Memories: *Freshman year Mr. Koskis science class with Tabitha and of course summer of 2004 with Danielle and everyone else.*
Thanks to: *All my friends and family for being there for me when I needed you the Most, I probably wouldnt have made it through everything that I did without your love and support. Also to my teachers who helped me out if I needed it, especially my junior year.*

Jessica Lee Chrisman

Nicknames: *Jess, Blondie*
Favorite Quote: *"Blessed are those who can laugh at themselves, for they shall never cease to be amused"*
Favorite People: *Alicia, Brit, Dani, Tan, Todd, Janal, Bobby, Steve, SL, BD, ED, ST, RP, AQ, MF, LL, LR, JC*
Memories: *Summer 04, Prom [after prom], Cartwheels, "My Girlie," Bonfires, Mystic Connecticut, The Beach, "It's funny!" Drive-In Theater, Concerts, The Sketchy House, Shoulders, The Pond, S-dipping, Hot Tub Nights, and "Marquis!"*
Activities: *Newspaper, Student Council, Field Hockey, and SADD*
Thanks to: *My family for all their support and encouragement. And my friends for being though it all, I don't know what I would have done without you!*

Jammal Love Clark

Nickname: *Lil'Playa*
Favorite Quote: *"You Only Live Once"*
Favorite People: *Krystan Earp you are the best and I love U, Tito, Pat, Nick, JP, Freddie B., Anthony, Kate E., Pete Bastoni sketchy, Josh D., the crew: CL, NM, KB, SP, JM, RS, D. Chase, Mr.Stanton, Ms. B, Goonan, the guy*
Memories: *lippy's, Prom Night: Tim Macleod's, Ahmad's, White horse '04, homecoming '03, Johnie B's house, the Earp's house chillen, Pearson's house, Dillion's beach, Big E field trip, Hooters '04, Freddie's, the ladies*
Activities: *Track, chillen with the gangstas, food at the mall, Uno's, DD's every mourning*
Thanks to: *My family for always loving me and putting up with my crazy life, no one can do it better.*

Cory Brian Cleary

Nickname: *Cory*
Favorite Quote: *"You Win Some, Lose Some, and wreck some" &" Lets not try to forget where we are and who we're with"*
Favorite People: *Burnham, Kirby, Grady, Guzz, Wisky, Dan, Maguire, Nelson, Billy, Jess, Jenna, Kim, Kelly L, Kelly C, everyone I've raced with, and the rest you know who you are.*
Memories: *Pepsi 400, Thompson races, World Series [race], Sugar Hill Speedway, NH '04, Go-Kart, Pro-4 Modified, Rallying w/Mike, Escort/Neon Race, Slalom, Kirbys, Burnhams, Prettis, FOB concert, Warped Tour '03&'04, Hawthorne Heights, Armstrong Arena, CAD &' Pinkham class*
Activities: *Racing Karts &' Modified*
Thanks to: *My Whole Family and friends that have been there for me over the years.*

bert Jordan Clifford

name: Clifford, Bob, Bobby, Shbob
e: "Dilysi" "It's been a wild ride, I ldn't change a minute" "Life is too t so love the one you got cause you t get runover or you might get shot"
le: Wrestling team, SB, RD, Miha, ps,TK, DD, AM, AT, JC, RC, TH, CM, TD, MS, MD, Ivan, Shaver, Saucy Seth and the Clams of Death
nories: Crucifix @ BR, Todd's, mpson's, Warped Tour, Poker, dball, Worcester, Stogies,Brazilians
ivities: Soccer, Football, Wrestling, k, Classos ,Sadd
nks: Coach Loranger for making me t Normal" and Tamrizzle for making v day brighter with her smile.

Kimberly Jean Cody

Gregg Cody

Nickname: *Codyman, Cody*
Favorite Quote: *"Ok alright, I know we don't have much talent on this team"- Papa L.*
Favorite People: *The crew, JT, RM, KS, CM, PM, KH, SB's, CC, TW, CM, JC, NR, and the pretty ladies*
Memories: *Prom, Pat's parade, Rock, Bitha's, RedSox 04, corolla 1 and 2*
Activities: *Baseball- freshman, sophomore, Electrical Shop*
Thanks to: *Mom, Dad, Teachers, Mr. Kirby, Mr. P, Mr. Muir*

Jessica Arlene Comeau

Nickname: *Jess*
Favorite quote: *"Even through dark times, there is always a light at the end of the tunnel."*
Favorite People: *Alex J., Jason F., Ellie M., Chantel B., Sam H., Kelly M., Erika C., Jimmy K., Justin J., Andy S., Liz C., Adam R., Jared D., Julie S., Mike D., Paul K., Kelly F., Billy W., James R., Eric P., Ashleigh C., and everyone else I forgot.*
Memories: *Graphics, having fun*
Activities: *Gymnastics*
Thanks to: *To all of my friends who stuck with me threw hard times and good times.*

Kathryn Anne Coppola

Favorite Quote: *"Be who you are and say what you feel because those who mind don't matter and those who matter don't mind."*
Favorite People: *Mom and Dad, my sister Alison and my boyfriend Marc, all of my friends especially j.g, h.h, l.c, k.w, d.p, c.s, e.m.,k.d, m.f., m.a, s.s, m.o, r.o and everyone at lobster hut*
Memories: *girl nights out, getting my car, time with Sparky, the summers, homecomings, march madness, factory of terror, making honor roll, track meets, 6 flags*
Activities: *track and student council*
Thanks to: *Mom and Dad for knowing I can do better and for pushing me to get things done and for believing in me when I knew what I wanted to do*

Erika Kay Corben

Favorite Quote: *Dont put off tomorrow what you can do today*
Favorite People: *My boyfriend Jim, Danielle Smelly Pearson, As, Md ,St ,Cl , Cc, Jd, Pc, Dg ,Sm ,Tt, Jc*
Memories: *Red Sox Parade, T station with Jim, Jerad, and Bj, Ponds of Plymouth adventures with Jim and matt, SSP with Sm, and many more*
Activities: *Manomet School of Dance*
Thanks to: *my mom, and Granny, My boyfriend Jim, Big Jim, Ms. Lamb, and to all the rest of my friends and family for always being there for me.*

Elizabeth Jean Corbett

Nickname: *Liz,Lizzy,Lizard,LC,Liz-O*
Favorite Quote: *"It's true."*
FavoritePeople: *Maggie Carey Kelsie Jac Tatum Erin Sean Meg Wit Ants Austin my bro JR HB Connor Bobby OB Mark Colin Lori Jurz BC Dean Whitey Paul Molly Wez Bobby James HC*
Memories: *myhouse, colins, WHB, CCA, Tweeter, IT, bigisland, seans, Coventry, Warchambows, Flynns, trips, Jetta, screenporch,Taurus,ants? Francois? masterblaster, summers, Jesses, bogs, tubes, Doubletree, mosbasement, point, MV, Hyannis, Cpt.Louie, Plytock, Austins, Deans, 711, Corolla, Boston, talking heads, 50ways, lazer tag, horse, playboyallstar*
Thanks to: *my friends for always putting me in a good mood, and my family for always being there.*

Sarah Beth Correa

Nickname: *Ser-uh,Scare-Ah*
Favorite Quote: *"The only people u need in your life, are those who prove they need u in their's"*
Favorite People: *Andrea bffl, AshR, VinG, SarG, BritW, KH, ChinaB, Kel &Mom.*
Memories: *D12 Concert After Party 04 Ft.Laud Meyers,Orlando, Eminem Anger Management Tour,Goodbye 18th Bday Party, Partyin w Seb Crew, Spring Bre 02',Cape Hirams, Canes', Ms.Rickerts Medical c/o 2005,"I go Back"-Kenny Chesney.*
Activities: *Drawin',Partyin',Listenin 2 Eminem&Country,movies & beach.*
Thanks To: *My Mom,Dad & my sister they inspired me and pushed me 2 go fa my bestfriend Andrea 4 always being there & my other good friends back in 4 supporting me thru all these years, il. guys!*

Jenna Leigh Covel

Nickname: *J*
Favorite Quote: *"A lie gets halfway around the world before the truth has a chance to get it's pants on."*
Favorite People: *Fam, Darc, Duff, Meg, Sluzty, Lee, Cosmo girls, Marsh, Foley, everyelse*
Memories: *Chilln wit my Mom, Grams and Friends, Me,Duff and Pebs,Lee-Lickn your eye lids? Prom'03,Prom'04 Halloween Erika stuck in the tree fort! Cosmo Drama LutzYa heard me? Darc and me share a brain!When I fell down my stairs, Hotel 1/17-VT w/ Marshall! Lookout Pt w/ M.A. Party at Grams House, Duffy's House*
Thanks To: *My Fam,most of all mom if she wasn't hard on me then I would've never made it! Cosmo teachers, SLandry, Mr. McGuiness, & Mr. Rapose*

Steven Francis Cox

Cara Frances Cresta

Christopher Allen Crispin

Nickname: *Crispy*

Favorite People: *All my boys, the hot girls, and the electrical shop*

Memories: *Showing Mr. Muir more than he wanted to see, stickers, Prom '04, party's, trips to bitchfields*

Activities: *Motocross, snowboarding, party's, getting in trouble, girls*

Thanks to: *Mr. Kirby for being who he is and giving me a hard time so I would learn.*

lexander Konstantin Cross

ckname: Fire

vorite People: No Shirt Dude, Knowledge, nnis C., Jamie T., Uncle Willy

ories: THE GRAVITY, snowboarding, y after prom, Saco River '04, Metallica mmer Sanitarium '03, my Crazy Dog sing shadows

tivities: Guitar, Jamming with my band

hanks to: My Mom for being there; My d for not being mad when I totaled his car

Tadhg Johnny Curran

Nickname: *Tiga*

Favorite Quote: *" Only God can judge me."*

Favorite people: *J mac, feiny, Gauthier, pagano, soup, Amanda, L.J, courage, Ashley, O'leary, morello, billy, krystine, matty G. dicky d. deuce, Mom, RIP, Scotty, wut up to everyone else I forgot*

Memories: *SUPER BOWL, hale school, swan st. Baldwin, morellos, D-lunch, IRELAND, Everett, dowse st.*

Activities: *Football [Everett High]*

Thanks to: *my Aunt Mary for everything she has done, my Nana who's always been there for me, Tony for teaching me, and Mark for being there.*

Timothy Joseph Cushing

Nickname: *Tim C., Cush, Cushy, Cush cone.*

Favorite Quotes: *"The difference between a successful person and others is not a lack of strength, not a lack of knowledge, but rather a lack of will." "It not the matter of can or can't, It's the matter of will or won't." -Coach Osberg*

Favorite People: *J.K., K.F., B.L.T, K.S., E.R., S.P., A.K., A.L., B.S., R.R., S.M., A.B.,Richie D., R.D., J.D., D.D.*

Activities: *Football, Basketball, Track, Chillin*

Thanks To: *My Family, Friends, Coaches, and of course Jen Kenrick For making me believe I can do something if I really wanted to.*

Patrick Michael Cutting

Barrett Ryan Dargie

Nickname: *Barry, Bear, Dargs*
Favorite Quote: *"Do not worry about tomorrow, for tomorrow will worry about itself. After all, today is the tomorrow you worried about yesterday."*
Favorite People: *mum, dad, bro, kd, kr, av, nc, sg, cs, ev, rm, ab, jc, jp, st, uncle wally*
Memories: *Sail Club '02, MFL, Friday Night Live, sfh, The Guys, A Cappella fest '02, '03,'04, Hyannis Sound Workshop '02, singing at the waterfront, late nights @ North, band state champs, Squanto*
Activities: *Band, Sail team, Jazz band, Men's choir, Chorus*
Thanks to: *My mother for helping me with everything and anything. My dad for always putting a smile on my face. My brother for being my best friend through thick and thin.*

Brooke Elizabeth Davey

Favorite Quote: *"Remember the first day of Kindergarden When you were afraid of what was to come Remember the last day of High School Looking back at what had come Remember your hopes and dreams And with determination you will reach the stars."*
Favorite People: *Erin, Corey, Christine, Kelly, Julie, Matt, Tara, Shauna, Brian, Brittany, Alaina, Sara, and the rest of the Class of 2005*
Memories: *~*going out with ZZach *~, MSOD, Yoda v.s Kermit, "Brooke, that's not my pen," Prom 2004 ~ weirdo limo driver, and the Fish Girl*
Activities: **Dance Team**
Thanks To: *~ Mom, Dad, and the rest of the family ~*
Every dream I had
Was supported by you
Every hope I had
Was inspired by you
The future I have
I have because of you

Hillary Anne Davey

Nickname: *Hil, Tweety*
Fav.Quote: *"There comes a point in your life when you realize who matters, who never did, and who always will."*
Fav.People: **Heather, Kahla, Kate,Teresa, RV, CG, SP, MO, JG, DW, JM, RD, BM, AM, KH, TM, GP, CS, TLC, DC, CC, RF, MT, AL, TS, CJ*RO*&* all my other friends old&new*
Memories: *Conleys, TrianglePond, Cruise2004,Trees, Heathers, Dispatch, Julyard, NewYearsEve, TheCliff, 12Windrose, Prom, Stephs, Skeletor, TW, HalfDays, SnowDays, BridgeJumping, Marzuqs, Closets, BoatRamp,WhiteHorse, DicksCampground, CrazyTrips, Kennys, TheRock, SoxGames, Tonys, CHOP*
Thanks: **Mom, Dad, TT, Meri, Val&Jim, MyGirlies, Mrs.O, Mrs.G, Mr.&Mrs.Stewart and everyone else who helped make me the person I am today.*

Anthony Michael DeBaggis

Nickname: *DeBaNjo*
Favorite Quote: *"With tilt-a-whirls and merry-goes', and carnivals of Faygo, we're just trying to tell you all about the light, right Now all the Jokers Cards have fallen with spectacular array, so when the Wraith is calling, walk into the light, right" -"Walk Into Thy Light" by ICP*
Favorite People: *Alicia, Comras, Corey, Babz, Kaveman, Sega, Alyssa, Alex E, Jimmy, Mike R, Tony, Mike W, Christian, Oaf, Mike D, Christine, Paul, Christina, Ryan, and Pen Cap*
Memories: *Everyday on top of my dog house with Sam and Dixie, RIP Sam, 09-27-04 I LOVE YOU ALICIA!*
Thanks to: *Alicia for all her love and affection, my mom and dad for all there help and all my homies for always being there*

Danielle Marie DeBenedictis

Nicknames: *Dani DeBen, Dani, Dee*
Quotes: *"Live each day as if it were your last 'cuz 1 of these days, it will be"*
Favorite People: *Tan, Todd, Alicia, Jess, Jani, Bob, Steve, Drago, Tam, Linds, Mullfro, MF, CG, SP, DA, MP, LJ, LR, AC, TM, JO, PW, the Sophs, Burr, CM, SR, SM, CH, my foreigners*
Memories: *Hot Tubbin, The Pond, Superbowl [3x's], World Series, 3some, Sleepovers, "DoU LikeMyHat", Drive-In, Beach, Fire&Ice, emptyhouse, Prom '02 '03 '04, SOTY, LJ, Football Concession Stand, Todd's, Po's, Raquel's, "Bedroom Farce", Shoulders, Boston*
Activities: *Track [2,3], Drama [2,3,4], Yearbook [2,4], PRIDE [2], Newspaper [4], NHS , Senior Class*
Thanks to: *The Fam &* Everyone who has stuck by me thru it all.*

Amanda Lynne DeBoer

Nickname: *DB, Pa, Panda, Hollywood, Mand*
FavoriteQuote: *"Dreams aren't something U wish 4 they are something U work 4"*
FavoritePeople: **Kevin, Kate, Kim, Jeff, ConCon, Cilla-Rui, Johnny, Ty, The girls - guys; you know who U R, CosmoGirls, Gulsens, Chorus kids*
Memories: *Prom'04, NewYears'04, Highways, RoadTrips, Bostonpageant, Beach, Dinnertheatre, 1/11/03, woods, darkdriving, Driverstest, 11/13/04, Digga, BROADWAY, Octoberfest'04, NYCTrip'04, Runnin into walls, CosmoTalks, IHOP, OREO, 11/18/03, SupaModel,WHAT, YEAH, OK!*
Activities: *Soccer:1-3 Basketball:1 Pageants:1-4 Chorus:1-4;E-board*
Thanks to: *Mom, Dad, Kaley, Taryn, Mike couldn't of done it w/o you, Love Ya'll. Dinons' thanks 4 letting me be apart of your family. *Kev *I love you so much, thank you*

Matthew Steven DeGrasse

Favorite Quote: *"We have come to the end of our journey but this is just the beginning the beginning of what you ask the beginning of forever through the eyes of many we are judged daily and although there hatred for us may seem great it will never surpass the love we pledge to each and every one of yall" -Twiztid*
Favorite People: *Coldread, Andy, Jim, Johnny Depp*
Memories: *Coldread shows and practices, getting my car, hanging out with Andy, Tracy's Party, breaking James face in a tubing accident, Fright Fest.*
Activities: *Snowmobiles, Coldread Street Team, Psychopathic Records events.*
Thanks To: *Myself for dealing with this place for 4 years and keeping my sanity.*

Christopher Randall Deloid

Ernest James Delpero

Nickname: *EJ*
Favorite Quote: *Reshape what you waste*
Favorite People: *Andy, Burke, Jen, Mike, cedardale crew...*
Memories: *Jamming with Joel, McGee and Jass. Going to Pa. Epic battles with T. Chipoltean stories, all the random ds and C. B. N's.*
Activities: *Playing guitar*
Thanks To: *My good friends. Sorry I n't get to know more of you... I'll nitely miss everything...*

Ashley Mary Demakis

Nickname: *ash, ashier knees/ashie*
Favorite Quote: *A sister may not be a friend,but a friend will always be a sister*
Favorite People: *Shavonnah/Ashie knees/Alicia/Darcy/Megan/Nicole/Helen/Joe Xmastree crew*
Memories: *OMG!!T IS THE GIRL FROM SCHOOL/I'm changing my name!/Summer'04/nightschool/onlinecourses/you can drive/hitting the curb/popping tires/riding on the rim/child*
Thanks To: *my grandparents for always backing me in whatever I choose to do, and my uncles for always helping fix the car, my parents for supporting and motivating me to graduate early, to ashie knees you make me go to school and keep me in line, and to my sister Nicole for always being there not physically but always emotionally*

Joseph Ralph Dennihan

Nickname: *Joey*
Favorite quote: *"I know the baby."*
Memories: *passing my tack certification, Total Gym*
Activities: *welding, skate boarding*
Thanks to: *Anyone who helped me to graduate.*

Jedediah Joseph Denovellis

Nickname: *Jed*
Favorite People: *Jackie, Kailey, Frank*
Favorite Quote: *"People can do amazing things."*
Memories: *Riding bikes, basement boxing*
Activities: *BMX, boxing*
Thanks to: *Mary for typing this for me and my mom for pushing me through school*

Edward Urbin Desreuisseau IV

Nickname: *Big Ed, Edzo, Captain Ed*

Favorite Quote: *We are all going to Heaven since what we are on is Hell.*

Favorite People: *Corey G, Katey W, Bri W, Brigette K, Boby S, Sheri N, Josh B, Ben S, Tony M, Sam M, Rob B, Mike R, Mike H, Brian H, Meghan M, Bret W, Jeff B, Kelly M, Robyn G, Tara S, Billy S. ôjô & my lil sister Mercedes M.*

Thanks to: *Mr. Hart, Mr.G, Mr.F, Mr.W*

Shaun Ryan Dever

Nickname: *Dever*

Favorite Quote: *"Whatever you are, be a good one." -Lincoln*

Favorite People: *The Boys, EM, The Ladies, Track Guys, Band, CG, EA, Maine Crew*

Memories: *COMBOGUY, M*N, B-E, EA, GF/BBM, jamming, Franklin, Brown, Fall Ball, Frisbee, PingPong, Sleepin' Out, Midtown², Blink, SC/YC, playing shows, prom, 4:48, 16:52, Bowling, Boston, Surf Days, UmassBand, Boys State, Ski Trips, Recording@Vickery's, Moped, Phish, Juice Bar, Pond Hockey, Izzle Night, Painting, Balloons!, Star Creations, World Series, Pizza*

Activities: *XC, T&F [spring/winter], Hockey, Band, Class Rep, StuCo4, Surfing, CAD, Skipping*

Thanks to: *Mom, Dad, B, Jess, Infa, Teachers, Papa P, The Crew. -Word.*

Jacqueline Harriet DiCecca

Nickname: *Jackie, Cucky, J-Lo, Jackles*

Favorite Quote: *"If you tell the truth you won't have to remember what you said." -Arena*

Favorite People: *Erik, HT, KC, JS, JV, NK, NE, AR, JG, baby, DS, AP, MJ, BE, MO, HD, MW, AW, LB, DW, Kenzie*

Memories: *Prom 04',homecoming 04', octoberfest, mikey's house, Marshfield, Rose And Vickie's [R-Lo], meeting Kelly, manda's parties, heather house, risa's wedding*

Activities: *Childcare 1-4*

Thanks to: *My mom and dad for trying their best to raise me right, Mrs. O and Mrs. G helping along the way to become what I want to be in life and striving for me to do better, everyone else who has helped me with anything, Erik you have always been there for me, that is why I love you!*

Steven Joseph Dixon

Nickname: *Dixon*

Favorite people: *everyone*

Activities: *fishing, going to parties*

Thanks to : *All the teachers that got me out of here.*

Corey James Donovan

Nickname: *Dunny, Hardcore, Midget Meister*

Favorite Quote: *"I hope life isn't one big joke, because I don't get it." - Jack Han*

Favorite People: *My Tri-Pod crew - Quinn, Shane-O-Mac & Scott; all the other people in the XC & Track crew; the Graphics crew - Downes, Fre, Billy Jason & Shannon; my sophmore buddies - Natalie, Jenny, Carole & Meredith; Seth, Brooke, Kyla, Sarah & Kristen*

Memories: *MFV shows, Six Flags "Roa trip to Connecticut guys", the movie streak with Harry, Poker Fridays, time with Kyla H & never looking back at poor friendships.*

Activities: *Cross Country, Winter & Spring Track, writing poetry & songs, listening to music & singing.*

Thanks To: *My friends for being my family.*

Richard Daniel Doonan

Nickname: *Dick, Richie D, Mongo, Donkey Kong*
Fav. Quote: *"You and the Captain can make it happen." "Winners don't wait for chances, they take them."*
Fav people: *Mo-Nicka, Huffa Draz Fo Shaz My Naz, Litchfield, Tanya, Dizzy, GS, Bithaaa, Homer, Big John Dog, Otrice, Crew, Manomet, CederILL, dirty south, hillary dillary, captains, AJ, Dirty Dave, Jignut*
Memories: *Security, Campground Ripper, My Basement, Mini-Van Man, Foxy lady, Bithas wiffle ball field, cooler stealers, golf carts, Trip Through Power lines, Deer Hunting, Stowe, Big Island with Mo-Nicka, Reed, Connoly, and Parsons, Flat Tire, 9/11 PB&J, last home game vs. north quincy*
Thanks To: *Parents, Family, Friends, The Boys, The Girls*

Jonathan Alexander Dorn

Nickname: *Jon, JD, Dorn, Dorno, Jolly Green Giant, J Dizzle, DiGiorno*
Quote: *"Success is the ability to go from one failure to another with no loss of enthusiasm" -Sir Winston Churchill*
Fav People: *Courtney Andrew Josh Dave Harry Phil Jamis T-Daddy Seth Mandi Kate Caitlin Dever Mendo Rusty Bill Burnham Cody Tilton Armen Daley Erin Molinario Dunny Shane Scott Dana Ed Kels Julie Erica Hinx Kirby Woods Mr. P Stanton Pike Evan Ryan Shelby Infa Quinn[G]*
Memories: *Yeti, Clams of Death, rockin prom, CG, Beach Ftball, Jmes Dean, Spr Bowl, Invincible Kielbasa, Big Fish, 5th per art, NH, NY $700, SAFETY Poeland MC HF, Speedball, April 04 Dux prom, Sox, XC, P&G club, lars, Dispatch, bowling, bumper, hr derby, xwing, wayho, fox*
Activities: *Bball 4; XC 4; Track 1, Stuco,*
Thanks: *everyone*

ichael William Downes

kname: Downes, Diz, Mike
orite Quotes: "In such a world as this s one dare to think for himself, the adox of power and peace will destroy lf"-Randy Blythe-; "Pain is Power" - dRead-; And every thing George lin says
orite People: My Band Mind Fed olence - Paul K, Joe L, James R, Eric P. the fans and people who support nd Fed Violence, All the geeks in phics
mories: MFV shows, seeing tours like zfests JagerMeister and random shows the Palladium, local shows
tivities: Playing shows with MFV, ying guitar, listening to and writing sic
anks to: My Family, My Band, My ends, Fans and supporters of MFV, achers who tolerated me

Ryan William Drago

Nickname: *Drag, Drag-Nuts, Dragizzle, R.D., Ry, Dragon Master*
Favorite Quote: *"The Dragon Never Tells"*
Favorite People: *Mike Sal, Ben, FB-BB boys, Bosch, Duke, Little Duke, Soell, Sunny, Perry, Doonan, Dani, Tan, Gym Boys, Christen, Clifford, Todd, AJ, Steve, Ryan F, Carlson, Hulse, Mr. P's Class, FB Girls*
Memories: *Moving Back, Dux, Football, O'Rourke's, Skiing, Dome, The Ponds, White Horse, Odwalla, Shtodd's, Dani's, Powerhouse, Volvo, Cody, Baseball, Prom, TX '04, Bryant, Yale, Concerts, Pats, Sox, Downtown, Hooters, JPD, Speedball*
Activities: *Football [C], Baseball [C], NHS, Athletic Council, Powder Puff Coach*
Thanks to: *Parents: Getting me back home; Everybody: Making me feel at home again*

Jade Jennifer Dunn

Nickname: *Jada,Jadakiss,Spanish*
Favorite Quote: *"Who will tell whether one happy moment of love or the joy of breathing is not worth all the suffering and effort which life implies."*
Favorite People: *My Girls and Guys*
Memories: *Proms, 7/3, New Years, Summers, Girls Nights, Stephs, My house, Sturges, Colleens, Ericas beach, 99 nights, Pat's Parades, Hanna's class, PL, Justines, 1st cheerteam to be Div.1 champs at south*
Activities: *Cheerleading 1-4*
Thanks to: *Mom,for always being there when I needed you,my best friend.My family for pushing me to do better.The Stokes' for helping me through the hard times.Daniel for being like a brother to me.Gracias por todo Nani te amo mucho.My friends for the unforgetable memories*

Joshua Michael Duquette

Nickname: *Duq, Duquey, Duquette*
Favorite Quote: *"Champions aren't made in gyms. Champions are made from something they have deep inside them -a desire, a dream, a vision. They have to have last-minute stamina, they have to be a little faster, they have to have the skill and the will. But the will must be stronger than the skill."*
Favorite People: *Family and Friends*
Memories: *Charlie Horse, Pats Games, Sox Games, Prom, White Horse, Cross Winds, Otis Pratt, playing baseball on ESPN, Summer 04', New York CU*
Activities: *Football, Baseball, Lifting*
Thanks to: *My family for supporting me and always pushing me to do my best.*

Timothy Ryan Duquette

Krystan Nicole Earp

Favorite Quote: *"Its a small world. Matter of fact its a small life. We all trip, but the way to survive is to hold your head up and make sure you fall right."*
Favorite People: **BJ* Tay Leash Case Michelle Jame Colleen Jenna Rach Les Cal Corrie*
Memories: *Red Sox winning WS, Homecoming 01, March Madness, July 3rd, halloween 01 04, NewYears, WPI, BJs, lizs, connollys, colleens, sams, pauls, maxs, my house, 311, the bunnies, MickeyDs, blueberries, munchies, moanie, 3A, peggy, sanbag, club arrestees, penny drafts @ SHU, p club, PCC, flip cup champs, dough fight, NYC w/ the girls, FSC, yanker pranker, wh & ellisville beach, car war, bumpin Oldsmobile, everyday spent w/ my BJ...& all the good times I dont remember*
Thanks to: *Mom,my inspiration;BJ,my best friend; Katelyn & Kayla; Nan & Pup; Mike & boys; The Beaulieus; and Kate & Jodi. Loveyou!*

Alexi Elan Edwards-Davis

Nickname: *Lexi, Lex*
Favorite Quote: *"If you have built castles in the air, your work need not be lost, that is where they should be, now put the foundations under them."*
Favorite People: *Ms. Whittle, Mr. Petrangelo, Patti Bertucci, Kevin Cunningham, Devin Haseltine, Brendan Haseltine, Alycia Garcia, Erin Hollenbeck, Josh Carlson, my brother Adam*
Memories: *The Hypnotist at Octoberfest, the power outages during the blood drive, the freshman class field trip to Six Flags*
Thanks to: *My mom and dad for supporting me, all my friends for being there for me, and my teachers for their endless patience.*

Callie Anne Everett

Nickname: *Callie*
Favorite Quote: *"You have to take good with the bad, love what you remember what you had, always but never forget, learn from your mistakes but live without regret."*
Favorite People: *"The Girls"*
Memories: *Lean Back MD, After Promo02, The Ball, Jades, Run Aw Jenna, P'ing, Girls Nites, The Tra Krystans, The 6 Pack, Colleens.W Nite, Bens, Mexico, Octoberfest, Promo04, 3rd Of Julys, Casevs, Sle Halloween, 6 Flags, Hannas Class, Northeastern, Patriots Parades, Co Beach, Marys Party*
Thanks To: *Mom, Dad & Aus-for unconditional love and support , A putting up with me and being my friend, The Girls for all the good t memories, Mrs. Fry for your guid and advice*

Allison Sophia Fahey

Nickname: *Allie, Al, Allimason, Sherry, Lil Faye*
Favorite Quotes: *"Be the change you wish to see in the world." Gandhi*
Favorite People: *LB&NL, KG&JD, AM, KM, KM, DS, DH, HW, KR, AQ, ST, KC, CG, TT, MC, S&S Crew, anyone I forgot.*
Memories: *October Fest, Wendy's w Krista, Greenday, Warped Tour01 & 02, Cartland, Dashboard Confessional, Prom 04, Left Out, Theresa's house, Halloween 01-04, Fire at Krista's, ~11 slushes, Boston trip w PRIDE, Niagara Falls, New York City 03, Sept. 11th, Erin's Parties, Trip w Uncle Frank & Lindsey*
Activities: *Soccer, Basketball, Softball, Peer-Leadership, PRIDE, SADD, Allied Health, Indoor Soccer*
Thanks To: *Mom and Dad for being there for me & supporting me. Brendan, Erin, Kelley, Morgan I love you all. Grandpa, RIP*

Nicholas Charles Faiella

Nickname: *Nick, Ferelli*
Favorite Quote: *One good thing about music, when it hits you, you feel no pain. So hit me with music. -Bob Marley*
Favorite People: *Dad, Mom, Ed, Uncle Paul, Bob Marley, and all my friends*
Memories: *DECA, Lord of the rings S. Spots, Eating mad food at Papa Gino's after the expo, Mr. Harrison being slick, Forman's lazy lips, Wow dude I think I am dreaming, The Octagon Golf Tournaments, ahh ahhh na naa no, Don't "mess" with Spamoni, Slizzel, JS, roosting the Z3, M free, Wee-Todds, Ken dogg, dush dah, dude that's not cool*
Activities: *Prom 04, DECA, Big E, Ober trips, ladies, Living it up!*
Thanks to: *Mom and Dad, ED, Uncle Paul, Marketing teachers, Ms. Ivan and all my buds*

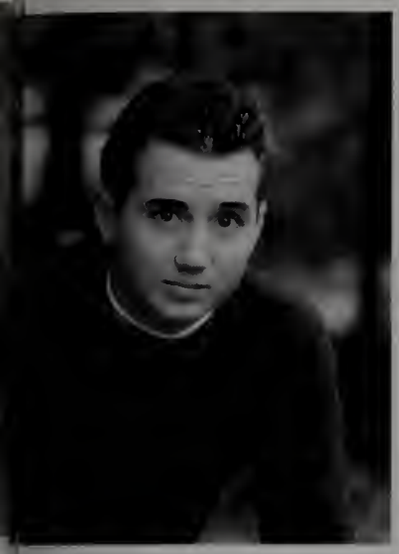

Joseph Michael Farina

Nickname: *Fabina*
Favorite Quote: *"My Mama used to tell me if u can't find somethin to live for, you best find somethin to die for"*
Favorite People: *Parsons, Pagano, Soup, Gauthier, Clay, Correa, Mcgaga, Dwyer, Conely, Reed, and all you others I forgot. R.I.P O'Rourke and Welsh*
Memories: *O'Rourkes house, prom, Welsh's beach, Cliff, bogg nights, Alex's house, dwyers[without him],Conely's crib, mini-van nights, middle school yrs, snowboarding trips*
Thanks to: *My family love you all, and all my boyss.*

Tiffany Lynn Farrar

Nicknames: *Tifforama Tiffanaynay, Tiff-Tiff, Tiffy, and Tiff*
Favorite Quote: *"To the world you might be one person, but to one person you might be the world"*
Favorite People: *Kim, Jillian, Andrew, Melissa, Nina, Ron and Family*
Memories: *Homecoming 2001-2004 Prom '04 R.E. Freshman-Sophomore Semi [T.S.]*
Activities: *Diversity works, CVS*
Thanks to: *Mom, Dad, Kim, Andrew, Ron, Mr. Rb, Mr. Rd. Dr. C, Sylvannus, John, and all those who didn't believe in me*

chael Vincent Feinstein

Alicia Lee Fernandez

Nickname: *Lee, Bunny*
Favorite Quote: *"Whenever You Feel Like Giving Up Think Of All The Reasons Why You Held On For So Long"*
FavoritePeople: *Brian, Marely, AM, JC, KH, PB, JL, AD, EJ, CosmoGirls, Donuts.*
Memories: *"Lickin your eyelids!" RightJ? Cosmo! Parties at Joes! Parties at 11 Teens! New Years"02"! The Spot! John Carver Inn! Talks About The Rubber Band! The Orange Uglies! Fake People!*
Thanks To: *My sister Jodi for being a great role model. My mom for saving me every school year. Grams thanks for everything I really appreciate it, I don't know what I would have done if you didn't push me to do well. Brian thanks for everything you're the best and I love you with all my HEART!*

Courtney Margaret Ferraro

Nickname: *Court, Squeaks*
Favorite Quote: *"Never let your sense of morals prevent you from doing what's right." -Isaac Asimov*
Favorite People: *Sammie, Ellie, Jill, Julie, Bert, Nina, Chantel, Chrissy, Ashley, Jen, Tiff, Melissa, Hillary, Krysta, Shayne, Jason*
Memories: *October Fest, School Dances, Field Hockey, Junior Prom*
Activities: *Field Hockey, Class meetings*
Thanks to: *Mom, Dad, Erica, Joey, Grandma [who I will always miss], Ms. Finn, Ms. Ivan, Ms. Ahearn, Ms. Siwik, Mr. Sansone, Field Hockey Teammates, and all of my friends*

Kelly Ann Flanagan

Nickname: *Flan, Barbara*
Favorite Quote: *"Do what you can with what you have where you are"*
Favorite People: *ST, CL, KB, SP, CL, LS, KC, AD, KA, KM, JL, RC, DF, DA, Andres, and everyt else*
Memories: *Halloween'01, Monster Jam'03, Summer'03, Boston Pageant with Amanda n' Christen, hanging with the silver lake boys, late night trips to Wendy's with Lutz, NJ with lovell, "bowling" , July 3rd*
Activities: *Tennis, Yearbook, NHS*
Thanks to: *My mom and dad for always being there for me and pushing me to do better I love you, to all my friends I love you all more than you'll ever know, and Andres you've been like a brother to me, you've always been there when I need someone to talk to...Thanks for everything I'll never forget you*

Krysta Marie Foley

Nickname: *No Life*
Favorite Quote: *"Beauty is truth, truth beauty' - that is all ye know on earth, and all ye need to know." - John Keats*
Favorite People: *Jesse S., Alicia B., Crystal J., Sharon T., Tiffany F., Alyssa G., Sarah L., Laura S., Cassie G., Kelly M.*
Memories: *Prom, Octoberfest, nicks pizza & Ryan's family amusement, Cosmo class*
Thanks To: *All my friends for great fun times, Cosmo girls for great memories, and my current and past teachers for teaching me a lot.*

Jeffrey Paul Fontaine

Tanya Ray Fox

Nicknames: *Tan ~T-Ray ~Izza*
Favorite Quote: *"What lies behind us and what lies before us are small matters compared to what lies within us."*
Favorite People: *TH* DD* PW* Em. As. Bt. Cc. Hw. Ay. Am. Jc. Lr. Jm. Ap. Mb ~MSOD·RL. Cg. Js. Ke. *SB *BC *TK *RN *SD *RD *Ac. Na. ·Comboguys. Ld. Jc. Ab· Hockeyboys*
Memories: *Spoons, cow stories, Todds dani, tams basement, beach skip days, prom04·Tims [black eyes], Comboguy shows, patriots parade, "do you like my hat", summers03×04, hottub nights, the Pond, cigars, Shaun Ryan Andrew Forest Gump, LJ, empty house, threesome, StuCo moments, sleepovers, alex's, po's, sturges, after prom 03*
Activities: *StuCo ~ NHS ~ SADD ~ PeerLeaders ~ MSOD*
Thanks to: *Mom*Kaela · Angel for always being there ~my family Patty, Miss Katie and Jodi*

Leah Elizabeth Gallant

Nickname: *Fire Marshal Leah, Leeroy, Laya*
Favorite Quote: *"hahahha so yes"*
Favorite People: *Becky, Sean, Korey, Patrick, Joshua, Ben*
Memories: *meeting Chris Cole and Jan Thomas, Maine*
Activities: *laughing, RHS, skateboard snowboarding, reading, shopping, mountain dew, horseback riding, wear sparkle dresses and jewelry, apple pick guitar, driving, watching Seinfeld, swimming, snow, snowflakes, Christm lights, sunny days, rhinestones and glitter*
Thanks To: *Mom and Dad*

Alycia Marie Garcia

Nickname: *Alyc, Ivc, the skipper*
Favorite Quote: *"If you are ashamed to stand by your colors, you had better seek another flag."*
Favorite People: *TS, KC, EH, NB, JC, AB, AP E, TKC, MHSF, I & D C's, Fefe, Eva and Sasha [haha], the X's*
Memories: *Cruising in the boat · now the dingy, kidnapping Erin, Fefe and the deodorant at prom, clubbing with Interact, the poodle skirts, the Elvis Museum, having "everyone" hate us, the penguin in Euro, painting the wall, the guy hitting on Alicia at Senior Prom, Pork chop Helper at my house, the handcuffs, shopping at Macy's with TS and CN for unmentionables, KC and the bike, JC and the badminton monster, the CMM with KC*
Activities: *Interact, Drama, SADD*

Cassandra Lee Garvey

Nickname: *Cassie, Sassy*
Favorite Quote: *"Friendship is the Rose in a bouquet of flowers."*
Favorite people: *Laura, Kelly, Krysta, Ashley, Jill, Kim, Leah, Erin, Allison, Lindsey, Maryanne, Leanna, Bri*
Memories: *Sleepovers, talent shows, District, Semsba, madrigal*
Activities: *Chorus, Dance, Field Hockey, madrigal, Plymouth South Idol*
Thanks to: *My parents , My grandparents, Aunt Beth, Miss Katie, Miss Jodie, Miss Lynn, Coach Ivan, Coach Finn. You guys are wonderful role models!!!*

Corey James German

Nicknames: *Grrrman, Germ Ball, Germinator, German, Lost Gremlin [inside joke].*
Favorite Quote: *Everything in Life is Game.*
Favorite People: *My Buds: Carolyn, Josh, Ed, Mike, Jeff, Kelly, Sarah, Brian.....*
Memories: *Meeting my best friend at the beginning of sophomore year. Spending the summers with my girl Carolyn, water-skiing and tubing. 4 Wheeling at the power lines and at the dunes in my beast.*
Activities: *South Hockey States 04, supporting from the bench [well the stands]. Going to California for my first plane ride and BBIQ competition, especially the hotel room.*
Thanks to: *My best friend for getting me back on track and making me realize what is important in life.*

Jamie Lynn Gesner

Favorite Quote: *"The love & the laughter will live long after all of the sadness & tears, we'll meet again, my old friends."*
Favorite People: *My girls-*CB, LB, KE, CE, CG, RL, CM, AP, JS, TS, MWx2* MIKE, DA, JP, RR, SM, AB, BM, JM, RB, Chipy, BG, GP, DR, MC, AM, everyone else!*
Memories: *Arrested, Skooterchix, Latenitesw/ tay, Thanksgiving 02, Ping, Aerostar, Pineapple Goblins, Stripper, Retreat, Dances, Burgas, New years, Race /mudwrestling w/ michelle, Prom , Colleens, Marys , The team, What about these, On the ball nites, Todds, P-town, 32thumb2, Halloweens, Newfield, Palmation, Patsparade, Rod, Liz's, Hustlers, Conellys, Girlsnites, ALL the fun times w/ Mike*
Thanks To: *Ga for EVERYTHING, My girls 4 all the laughs, & Mike 4 the good times, I love you!*

maso Luciano
la Giannetti

ame: Tom, Springs, Angry Italian.
ite Quote: If they give you ruled write the other way
ite People: Shauna B Conwell, my and my bros and Teri, Andy and the in NH, Luis, Rob and Joe from Big Mr & Mrs Reed, my MA buddies rmenio, Tim Cetrano and McCloud heir rents, period 1 table, Tilton and ia.
ries: times with SBC, getting yelled at reffing, switching schools [!], getting PSHS, crazy times with my boys.
ities: Any sport you can think of, and Regular cards.
ks to: my family and friends that by me through my hardships, all of for a warm welcome and helping gh the year.

Justine Elizabeth Gillis

Nickname: *Jay, Stine, Beaner, MQGGL, Magic, Italy*
Favorite Quote: *"By the time I recognize this moment, this moment will be gone, but I will bend the light, pretend that it somehow lingered on." ~John Mayer*
Favorite People: *My girls, guys, family*
Memories: *Six Flags, Florida w/ AK n' NO, Jade n' Sturge's, 8th grade, Late nights @Tring's w/ Tori, Summer of '04, WHB, Stratus, MRx2, Gronny, Webster's, 7/3-7/4*
Activities: *Soccer and Softball*
Thanks to: *My Mom n' Dad 4 their love n'compassion. My sister n'cousins 4 always being there 4 me. My Marrocco family 4 their support n'love, grazie, ti amo. BJ 4 showing me what love means. The Patterson's. My best friends 4 their help through the hards times and their love ~AK, JD, NO, TD.*

Kelly Girard

Nickname: *Kelly G, McGenious*
Favorite Quote: *"Love has nothing to do with what you are expecting to get; it's what you are expecting to give-which is everything."*
Memories: *NK JS BDgood times back in the day, Crazy nights, I luv u girls! T-Fabz Bff! Netty CH JV JS so many memories, We've been thru it all, crazy summer nights, Sessions-CH, random parties • off roading [JS] random road trips • crabapples-Col, heartbreak • smiles, I'll never forget a moment of it. Crazy parties, crazy friends, crazy memories, I luv u all*
Thanks To: *Mom, u pulled me thru the whole way I love u. Bobby G, good times bro. JT, you're a big part of my memories and my heart, thank u for being there for me, I love you always2/6/04*

Socorra Ann Glennon

Nickname: *Corrie*
Favorite Quote: *"Beginnings are usually scary and endings are usually sad, but it's everything in between that makes it all worth living."*
Fav People: *JAKE, The Girls-*JG, CB, LB, TS, CM, CE, KE, MW, AP, RL* ND, JD, HD, KR, TF, MO, CH, JJ, Chipy, BM, RR, SM, JP *RO* & everyone else*
Memories: *Connolly's, Colleen's, July3, Halloween, NewYears, TheCliff, Wine Night, Girls Nites, Summers, PunkShows, Concerts, Prom 03 & 04, Heathers, Neighborhood Crew, MSOD, Stephs, Stripper, Karaoke, Burgas*
Thanks To: *Mom for always pushing me, Dad for doing everything for me, Kenz for inspiring me, My friends for everything, Jake for being there for me through everything, Nina, Jeanne & Eric, for all you've done for me. Mrs. O, Mrs. G, and Mrs. Fry... I Love You All.*

PLYMOUTH PUBLIC LIBRARY
PLYMOUTH, MA 02360

Bryan Raymond Golden

Nickname: *Golden, Goldey Hans.*
Favorite Quote: *Get "R" Done, How do you get 5 pounds of meat out of a fly?... Zip.*
Favorite People: *"Manomet Boyz" Dirty Dave Chippy Parsons Magaggr Connoly, and all you cedarville clowns.*
Memories: *Saco river, 311 Concerts, The hutties, Freshman year. Connolys, sammy D's and Benny B's*
Activities: *BLT'S, Snowboarding*
Thanks to: *Mom, Dad, Brothers, Mj for all those home cooked meals and a place to crash.*

Krista Lee Gomes

Nickname: *Gomesy, Princess*
Favorite Quote: *"Don't be afraid to take a chance of a life time."*
Favorite People: *everyone that has ever impacted my life in any way*
Memories: *P.R.I.D.E trip to Boston, Prom, NYC, Florida, Cartland, and Wendy's with Al*
Activities: *Basketball 1&2, SADD 1-3 VP 2, NHS 3 &4, P.R.I.D.E 1-4, Band 1 - 4/ S.L. 2/ D.M. 3 &4, Cartland, and Sears*
Thanks To: *The Fam. for always being there for me. John for supporting me. Al for being a great friend and everyone that has ever believed in me.*

Mychal Shawn Grady

Nickname: *Myke, Grady*
Favorite Quote: *"Through music we can live forever." - Joe Strummer*
Favorite People: *The DFF Crew and friends you know who you are*
Memories: *The Caprice, Kirbys, Timmys, Grandmas House, Big D, CAD Battles with Timmy, Northeastern, Jersey Barrier, Boston, Snowboard Trips, Burnholes, The Hole, The Sacko, Pinkhams Class, Video Store, Gumball Machine, The Ranger, Punk N Heads, Dicks House, The SAC, Pats Grilling Equipment, Falmouth OC, Cordage Park, 8th grade lunch, Cruise, 4 Wheelin with Chompa*
Activities: *Skating, Snowboarding, Guitar, Hockey*
Thanks to: *The hardest working people I know my Mom and Dad, the rest of my Family, Juddy, The Good Time Party Boys, The Dude, Stroutness*

James Lincoln Grinsell

Nickname: *James greenleaf, jambie, Jan master greenenheimer*
Favorite Quote: *"Do what you like and like what you do."*
Favorite People: *Seth, Phil, Dorn, Thompson, Rusty, Bil, Luke, Cody, Jes Andrew, Jeff, Nick, Dever*
Memories: *comboguy, saucy seth and hi infamous clams, Sailing the chimmy changa with the pikes, weekapaug, Larinda, Dispatch at the Hatch, Moxie, coventry, rocking the prom*
Activities: *Rocking, snowboarding, sailing, vollyball,*
Thanks to: *Trey, Mike, Page, Fish, Pete Chad, Braddigan, B Mar, for sharing th groove, and Captain Larry for sharing a dream.*

Eric Edward Guzzetti

Nickname: *Guzzetti, Guzz*
Favorite Quote: *"Skis, huh? That's right! Great! They yours? Uh-huh. Both of 'em? Yes. Ah cool!" Dumb &Dumber "Hey, guess what, great story."*
Favorite People: *Thompson, Dan, Myke, Pretti, Nelson, Davin, Timmy, Tilton, Cory, Wiskey, Big A, P.Ron, Juddy, Knobs, Donny, Burnhole, Bodass, Yeager, Olsak, Kels, DeBen, Doyle, my family*
Memories: *Six Flags, Prom, Big D Halloween '04, Pretti's, Kirby's, Davin's, Ping Pong at Tilton's, Bouncing Souls, Warped Tour '01, Summer '04, Punk'n Heads, Super Bowl, the beaches, all of my lunches, the Taurus, and the Regal*
Activities: *Soccer, Wrestling, Bowling Club*
Thanks To: *My mom for putting up with me through all these years. My friends for all of the good times.*

Harold Charles Hadaway Jr.

Nickname: *H, H.C., Hurricane*
Favorite Quote: *Live each day to every extent like it was your last*
Favorite People: *S.F, K.C, M.R, D.L, E.P, J.R, T.B, J.D, A.C, M.W, C.S, J.F, B.G, D.R, M.F, M.G, B.P, P.M, B.F*
Memories: *Big Island, White horse, Foleys, Chillen with friends. 4/20/04*
Activities: *Skateboarding, Chillen with friends, Riding, Snowboarding*
Thanks to: *My mother and father for everything they done for me. Thanks to my teachers that saw something in me when I didn't and thanks to my friends and Mel*

Danielle Marie Hall

Rachel Leah Hanson

Nickname: *Rach, Ray, Ladypady*
Favorite Quote: *"Obstacles are those frightful things you see when you take your eyes off your goal."*
Favorite People: *The Fun Crew, Casper, RS, Bryson, Colette, Andrew, Chelsea, Grandpa, Boomer, Tabitha, Shannon*
Memories: *beach nights, Six Flags, Providence, Dunkin Donuts, TKD, Patriots game, 18th birthday, Homecoming 04, Fire and Ice, Summer 04, Black Pearl, prank calls, bonfires, 4th of July, AZ, Daytona*
Activities: *PRIDE, Newspaper, Literary Magazine, National Honor Society, church*
Thanks to: *Mom and Dad for all the help and encouragement, Casper for believing in me, the girls for always being a shoulder to lean on, RS for bringing out the best side of me*

hua Timothy Harkin

Thomas Keith Harold

Nickname: *Tizzle, BGT*
Favorite Quote: *"Half of everything is luck.' 'And the other half?' 'Fate."*
Favorite People: *Andy, Ryan, Christian, Paul, Jimmy, Aaron, and everyone that went to Ryan's.*
Memories: *Going to Ryan's, hangin' out with everyone countless times, playing cards, Prom '04, Halo Parties.*
Thanks To: *My family for making me strive to do my best, even if I didn't always follow that advice, my friends for just being themselves no matter how much they annoyed me sometimes, my teachers for helping us prepare for life on our own [well, most of my teachers], and anyone else that helped me along the way. It's going to be scary out there, and you've helped me prepare for it.*

Jessica Hassan

Trevor James Hastings

Nickname: *Mr. T, Governor, Tj*
Favorite Quote: *Pay the Price, Step it up*
Favorite People: *Emily, Tech crew, Jill, Kell, Hinxman & gang*
Memories: *Silver lake football game, Monster Q, "Whole new world", Bj's mom's cookies, Prom all three. OCL & States in track, math class junior yr, Ivan [C]*
Activities: *Track & field, Marine, KBs*
Thanks to: *Coaches & Teachers and to those who are always there*
SHOUT OUT TO LORANGER and always my mom and dad, Special love to my Grandmother

Jeremy Ashton Haynes

Nickname: *Jeremiah, Black Jeremiah*

Favorite People: *CM, JT, CH, RM, JS, GC, TW, CC, TS, JV, and KG*

Memories: *Rock parties, Chillen with everyone from the old hood*

Activities: *Football*

Thanks To: *My ma dukes, I never would have kept up my grades if it weren't for her. And thanks to my dad for being there for me.*

Tamreh Elizabeth Herlihy

Nickname: *Tam, T-Rex, Tamrizzle, TotallyT*

Favorite Quote: *"If you don't have a smile, I'll give you one of mine." :-D*

Favorite People: **Tan, *Alex, CC, EM, hw, as, bt, ay, kc, hc, dd, jm, am, jc, tk, bc, sb, rd,combo guys, hockey boys, cali friends: tv, bc, jr, db, caz friends*

Memories: *my basement, whitehorse, powerlines, chels's boathouse, disney w/ tan, tam &~tan tuesdays, CG shows, FL w/chels &~alex, tans bday, alexs bday, vday, lil red schoolhouse, warpedtour, dances, LJ, DP, online pix, prom, tims, todds [porch], alicias, britts, als backyard, heathers [stormnite], sturges, po's, red sox series, new years 02, caz, crazydays...*

Activites: *fieldhockey, cape w/alicia, lax, classes, nhs, sadd, mathletes, dunks*

Thanks to: *Fav Sis Madi, Mom &~Dad for best life lessons, bestest friends ever,alex<3*

Kimberly Patricia Hinderscheid

Nickname: *Kimmy,Kimmy-poo*

Favorite Quote: *"I always do sometimes.""Don't worry you'll find yourself, just follow your heart and nothing else."*

Favorite people: *My BFFL Debbie Mullin, Amanda, Jen, Ashley, Andrew, Ross,JA,AG,KR,EC,SS,AW,KB.The Hut Crew.The Culinary Crew.The one that got away.*

Memories: *The path,Wed. nights at Deb's,Coughing fits at MP,Prom, Halloween,3 and 4 of July,RB's,Jen's house,chillen w/ Deb and Ashley, skipping school,Mast Rd.,The firsts,Nights at the Hut,CCT,The snowball, soft packs.*

Thanks to: *Everyone that believed in me and helped me along the way, My best friend for always being there for me, and my family for never giving up on me.*

Adam Edward Hinxman

Nickname: *Hinxman, Hinky*

Favorite Quote: *"Those who meet me think I am crazy, those who know m know I am reasonable, and those wh really know me, well, they know I an insane." -Adam Hinxman*

"My goal in life is to become rich enou that I am consider eccentric." -Adam Hinxman

Favorite people: *You know who you a If you don't, tell me to remind you.*

Memories: *X Box parties, EJ meets N Ryan and Kyle and the goal of trick-c treating the whole Ponds, 2.5 years o Sykes, numerous crushes never actec upon, acted upon crushes that didn't work out, one that did, Senior Dinne Dance '04, delivered pizza, poker, B-Train's class, 5-C study and E-4 stud and whatever I forgot.*

Thanks to: *Everyone*

Corie Elizabeth Histen

Nickname: *Cor, Cor-E, Lilypops*

Favorite Quote: *"Learn from yesterday, Live for today, Hope for tomorrow"*

Favorite People: *Jill Mickay Erica Jade Stephie KM KR HS HD KB CB CM MWX3 JS CG RL MB DE CB AD AK JG CL AV MT RV JPX2 TM DK SM BM DA RR JM NR RC SB n' anyone else that I forgot.*

Memories: *Prom, White Horse, Pearl Jam, Jades, Stephs, SOTY, Bridge Jumping, DISPATCH, FT I don't even care, Erica's bus difficulties, Tj Max chats, Lost in the hallway, Striper, The "9", I've been showered w/ gifts, Lippys, Old school crew*

Activities: *Soccer 123 Capt4, Stu-Co 23 Pres4, Pride 2, Track 12, Singing n' Piano*

Thanks to: *Mom, Dad, Gavin, Kelsey, Ms. Wolf, My Friends, My Family, n' My Dorothy Dr Fam*

Kristen Laura Hoban

Nickname: *Hoban Hobs*

Favorite Quote: *Dont dwell in the past dont dream of the future concentrate the mind on the present moment-Friendship often ends in love, but love never ends in friendship-No Regrets*

Favorite People: *Lee J Erika Lutz Sperry Cosmo Girls, Jenn&Derek BFF Scituate Dwight you're my best friend always, dont change LOVE you all*

Memories: *J's Bday w Grams, Lee "Apparently" parking lot crisis, July 3rd WHB, Cali, Cosmo convos Poor Erika the rubber band, Orange Uglies Halloween 03' H&S Emergency crew*

Thanks To: *Mom &~Dad for helping me thru these past years and for putting up with me love you...Cha thanks for always being there when ever I needed you Mike thanks for not beating me up*

Erin Nicole Hollenbeck

Favorite Quote: *"And if you get the chance to sit it out or dance, I hope you dance."*
Favorite People: *JK, CS, TW, MSOD!, BD, CM, KC, AG, TS, JC, RH, AQ*
Memories: *7 years w/ my competition class!; Calling from the roof, playing tennis, making "secret project," & Clay concert w/ JK, TW, CS; Octoberfest, Kidnapped by AG & TS; Prom; Fun times w/ "Fab 4"; Halloween at Spooky World; Kindred Spirits!; Juice w/ tights; "Remember Your House?"; Cruise to Bermuda; NYC Trip; Art w/ CM & KC*
Activities: Dance, Drama Club [Costumes & House Manager], Dance Team, Newspaper
Thanks to: *Manomet School of Dance [Miss Katie!], Stephanie Dineen Dance Studio, my family & my friends*

Nathaniel Morton Holmes

Nickname: *Nate, Nathan*
Favorite Quote: *"Treat others the way you want to be treated"*
Favorite People: *Alicia, Tara, Laura, Cassie, Andy, and Talia*
Memories: *Prom '04, Octoberfest, Homecoming '04, Conversations with Ms. Rosenberger, Mayo*
Activities: *Dungeons and Dragons, Youth Group*
Thanks to: *To those who helped me get to where I am today, The people who stood by me when I needed them the most, and especially to everyone who accepted me for who I am.*

atrick Brian Horgan

ickname: Pattycakes, Cakes, P.Cakes
orite Quote: "It takes a big man to cry, it takes a bigger man to laugh at that ."
orite People: All my friends.
mories: Hanging out with the boys, g stupid stuff, breaking cars, all the ies, getting lost in the woods.
ivities: Burnouts, Driving fast, eping.
anks To: My family, Shawn, Bill, vie, OJ, BJ, Tony, Allison, Kira, rlene, Marissa, Deg, Danielle, Colleen, d everyone I didn't list.

Kyle Frazier Hufnagle

Nickname: *HuFFa*
Favorite Quote: *"There was a worm in my sandwich" "Dude, the hardest part...Is pulling out of your driveway"*
Favorite People: *Dick Litchfield OBTrice Bitha Ravol Tanya Lizzy Noele Codyman Bill Murray Crispy Walka Jeanette The Dirty South Crew Heather Hillary Kahla Jose Fatboy Silvia...The list goes on*
Memories: *Illegal smile, Deer hunting w/ cabrio and haundi, The night[Bonceks], The Rock, Security and Ripper at Sandy Pond, Trips through the powerlines, Outrunning an EP in the Silver Bullet, outrunning 2 Ply cruisers in the yota, faking out a state trooper on 495, Stowe, Dicks basement, 1st period freshmen year w/Kalaher, 9/11-PB&J.*
Thanks to: *All my friends who made it through the blizzard*

Philip Bradford Hulse

Nickname: *Phil, Wheatley, Philet Miñion*
Favorite People: *AAH, The boys, Track buds, CG, Saucy Seth, all the other kids I chill with*
Memories: *Star Creations, Punk'n Heads, CG, Saucy Seth, Dispatch, Frisbee, Fall Ball, YC/SoCo, The beach, Volleyball, Prom, Boston, Bowling, Blink 182, Recording at Vickery's, The monkey, All the Battles of the Bands, Speedball*
Activities: *Drums, Track, Wrestling, Freshman Football, Class Rep, Math Team, NHS*
Thanks to: *My parents, my sisters, my grandparents, Ashley, my coaches and all my friends for being there for me*

Heather Marie Hurlburt

Quote: *You can try to rewind time but in your hearts and your minds we will never die we are forever alive and we continue growing one day at a time.*
People: *Ian, Krystal, Maya, Mandi, Kathryn, Jen, Jenna, Brittany, Pat, Mike, Chad*
Memories: *R.I.P Chris and Ryan, I miss you boys. Times with Maya "It's the same guy!" Parties at Ian's, Outback Steakhouse with Mandi, Martha's Vineyard, Bermuda*
Thanks to: *My Mom and Dad for always supporting me, and Ian for always being there for me and encouraging me to do better. I love you.*

Myra Ann Iozzo

Nickname: Myz

Favorite quote: "Take care of all your memories. For you cannot relive them."

Favorite People: Ls, Kb, Mm, Kg, Jn, Ac, As, Kc, Dk, Tg, Sw, Nz, Bc,

Memories: New Years Eve parties, 5th grade, prom 0'4, Halloween 0'4, parking lots, Duca's, Elena Fest 0'4, E letters, the piece!

Activities: Cheerleading, gymnastics.

Thanks to: My mom and dad for supporting me through hard times, thanks to all my friends for always being there.

Katelyn Mychel Irwin

Favorite Quote: If you lose something set if free, if it doesn't come back it was never yours, and if it does it was meant to be

Favorite People: Jackie, Kim, Lj, Chad, Brittney, DA, DH, AW, KM, The Azulays, NK, The cvs crew, and everyone else I forgot

Memories: Prom 04, Shady situations w/ kim, Kim martels house "why did I do that" hilarious times with brittney, Late night chats with Jackie, Danielle's stories, Secret second with Lj at the mall, hanging at the white house, 34, Great times w/ my new best friend, living with kim, Fla 03

Thanks to: my parents for always doing what they thought was right, The Azulays for giving me a place to stay, The Morris's, Kim for being the best friend I could want, Jackie for always standing by my side, And the rest of my family.

Amie Elizabeth Jack

Favorite Quote: "Everyone who lives dies but not everyone who dies truly lives"

Favorite People: Aileen, Rachel H., Heather, Rachel P., Janal, Joy, Mal Sabado, Shannon Mulvey, Tabitha Tallent, all my girls at work!

Memories: Warwick, Freshman Crush Can, Anatomy Hole Punch, Fitness Fran, Providence parking garage, 4th of July, Fire & Ice, Bonfires, Homecoming '04, Random Boston Trips, Boomer, Shrybee, Summer Fling'04, working with my girls at Dunkies!

Activities: Newspaper, Lit. Mag, Track, Pride, Junior Class, National Honor Society

Thanks To: All of my Family, Friends, Teachers, and everyone else who helped me to become the person that I am today.

AlexLesaine Jenkins

Nickname: Fro, Jenkins

Favorite Quote: "There's two paths to everything it's your choice to chose one"

Favorite People: Jess C., Bloomfield, Grac Appy, Jason Paul, Downes, Dwyer, Andy Shanoooonan, Shedd, Jess A., Kevin, Te P., Tito, Ray W. Corey D. Paige T., Ste B., Billy W., Matt D., Ellie M.,

Memories: Graphics, Hanging out wi friends, Partying, The Parties at Zo [Jason].

Thanks To: All my friends who stuck wi me through the hard times.

Erkia Jean Jesse

Favorite Quote: April Fools!

Favorite People: Cosmo girls, LB, AF, KB, GM

Memories: Halloween '03 with Jenna and the tree fort. Haha Heather's rubber band talk and all the other interesting informational cosmo talks! Rolling up to Prom in a big yellow school bus! Rocking out with Lin at October Fest! Nov.13 says it all! Swear to god true story no lie! EWW!

Thanks To: My family for always being there and supporting me. I love you. To the Cosmo look how far we have come. Thank you for the best 4 years ever we all have been there for each other when we had rough times. Through catfights and drama we grew so close and formed a friendship that won't be lost. You girls are the best and I love ya.

Crystal Ann Johnson

Heather Marie Johnson

Favorite Quote: *I adore you,I really do,no matter what I think of, it's always you, you invade my head, got under my skin, made everything matter and made my life begin.*
Favorite People: *Jay, Mom, Dad, Katie, Carey, Lutz, EJ,AD,all the cosmo girls, CL,RD,GC, Chipy, Josh,Cam, Dimensions*
Memories: *Softball 03', RiverRave03', Summerjam w/Jay 04'. Rose n' vikki's, bad idea CAREY! Boston bruins w/Linds. New years 04',Snowboarding w/Jay. Rubberband Erika! All the cosmo talks, Florida trip w/Celia, Aruba with the fam*
Thanks to: *My mom, dad, mom#2, Ray, Josh,and Cam for being there for me and putting up with me,Jay-I love you so much,thanks for everything,I'm looking forward to our future.*

Donald Thomas Kelley

Nickname: *DK, Donny*
Favorite Quote: *"from the ashes of lies, the truth shall rise"*
Favorite People: *everyone that's been there*
Memories: *weekends, prom '04, vacations*
Activities: Soccer
Thanks to: *everyone that's been there for me through the past four years, those who have helped me out and made me a better person*

Paul James Kemmett

Todd Allen Kierstead

Nicknames: *Schtodd, Rufies, Toddford*
Favorite Quote: "Some of the most memorable people in your life will be the ones who loved you when you weren't very lovable."
Favorite People: *Alicia, Jess, Steve, Bobby, Tan, Dani, Drago, JM, CM, MB, TH, JS, MW, AT, JC, SD, LJ, KM2, MD, Junior Peeps, and whoever else I forgot.*
Memories: *Summer '04 Drama, Summer '03 with Bobby and Steve, Prom, MASC, Dani's house, skinny dipping [sort of], The Beach: "I just wanna let you know...", Thompson's: Gold is deadly, "Do you like my hat?"*
Activities: *StuCo, Moneybags '03-'05, PRIDE, SADD, XC, Track, NHS [Officer]*
Thanks To: *All who have made me who I am...you know who you are.*

James Joseph Kirby Jr.

Nickname: *Kirby*
Favorite Quote: *" I know how the ghost racer in the 86 wins...he uses the gutter" -Initial-D " Live Hard, Drive Fast" -Initial-D*
Favorite People: *My Girlfriend Erika, Jengo Snell, Paul, Matt, Tom [BGT], Texas Ranger, My dad Big Jim, Mom Mary, my sister Kaitlin and The makers of the Tureno AE-86 and the Nissan Skyline.*
Memories: *03/19/04, The Micro, my friends and The Ponds Rampage and Halo2*
Activities: *Drive Way La Manns, off roading, Drifting and being with my friends and family.*
Thanks To: *My Girlfriend for always being there and to my friends for well you all know why.*

Jonathan Thomas Kirby

Nickname: *Kirby*
Favorite Quote: *"It's so much better when everyone is in, Are You In?" "Let the Riot be the Rhyme of the unheard"*
Favorite People: *Burnham, Cory, Guzetti, Dan, Grady, Nelson, Wisky, Donald, Kim, Kelly, Carleen, you, and the lax team.*
Memories: *Ft in the kitchen, hellavator, my old house, football, wiff, the hole, J-KI, movies for Shaver, summer days at the pond and nights at the beach, into the woods*
Activities: *Long Pole Lacrosse, winter track and driving anywhere*
Thanks to: *Mom, Dad, Jerry, Sue, Allie, everyone who pushed me to actually do the work, FA, and all my friends.*

Joel Thomas Kmetz

Nickname:Joely K, Joelphious
Favorite Quote: "Welcome to Ceaderdale"
Favorite People:The Ceaderdale Crew,Big A,the kids who dropped out,all the ladies
Memories:Trip to Bodass's pond,Cranes parties,truckin through Plymouth, summer times,123Jam, Ceaderdale, clam pudding, the sandy beaches, symphony Hall field trip, Cranes house,word to the High School band, stayin loose with buds,Captain you're the man
Special thanks:All my teachers you rock,All my friends you know who you are,Bert&Ernie,and to my parents-Love ya

Ashley Marie Kneeland

*Nickname:Lil A', Smashley, P*Lips*
Favorite Quote:"The only thing in life you should regret, are the chances you did not take"
Favorite People: MyFam,Craig,Carolyn, Justine,The 9,SoccerGirls,No,Sp,Km,Ad, Jm,Ew,Hd,Me,Sk,Dk,Ds,Tc, Childcare Girls'n'Teachers
Memories: Prom 04x2,ME,FL,NY, Hampton Beach,Halloween03,Oct.13th, Concerts,Octoberfest,Partying@JG,Cruisex2, Homecoming04,Times w/Craig
*Activities: *Soccer *All-Stars, Childcare, Cheerleading,Yearbook,StudentCouncil*
*Thanks to: *Mom&Dad* for always supporting me,always pushing me to succeed,Derk,KyKy n JaJa for being the best bros,Karen-for being the sis I never had, Craig for always being there for me,The Vicentes, ALL my friends, and anyone I forgot, I Love You ALL!!*

Samuel James Knoblock

Nickname: Sam, Knobs, Knobjob
Favorite Quote: "All that's sacred comes from youth dedications naive and true, with no power nothing to do I still remember why don't you, don't you this is not for you!" Eddie Vedder
Favorite People: stringer, DK, folev, pron, soccerteam, BJ, PH, SK, EG, DB, DK, JB, NJ, SH, RV, MT, marine tech crew, iIlmissedusorryohwell
Memories: PEARL JAM,fishing, summer 04, prom, pool hall, bri's basement, the cadillac, friendly's, kirbys,prown, camping 03,04, the beach, bickfords, the pond, bruins, that day at Bjs, theVP,psmashing
Activities: Football 1, Soccer,2,3,4 Wrestling 1,2 Baseball 1, Track 3,4 Student Council 1, 2 VP 2
Thanks To: my mom for always being there, my dad for making me a lunch everyday, my entire family for all their support

Michael Chester Kolacz

Nickname: Minke
Favorite Quote: "As each day dies, are we living on to the next or passing on in the twilight" "too fast to live, too young to die"
Favorite People: mom dad chris alec mark ryan rae cp jim TFL The UPP Oak St. Clan
J.R. Skimp
Memories: DVDA, the bang bird, the jeep, state forest, curlew, shows, carver, wheelin' in the jeep
Activities: chilling, hanging, riding, wheelin', drumming, and plumbing
Thanks to: mom, dad, grunny, pa, to all my friends, the bird, and Jesus

Nicole Ashely Koufos

Mathew Paul Kratzsch

Nickname: Felipe

Favorite Quote: "What happens now?"

Favorite People: automotive seniors

Memories: ballet dancing

Activities: dancing, hanging out with my friends, skateboarding

Thanks To: Mr. Vierra, Mrs. Lais, and Mrs. Stephenson

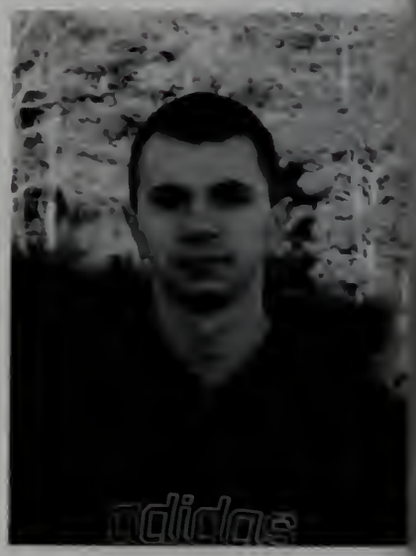

Catherine June Lacovara

Nickname: *Catie,Jlac*
Favorite Quote: *"The first days are the hardest days, don't you worry anymore."- Grateful Dead*
Favorite People: *St, Ns, Ao, Cj, Sa, Gd, Jm, Tc, Ec, MP*
Memories:*100%cotton,AcornSucker,Splash Trunk, Dmb, Check it out now the funks your brotha, Bridge Jumping, Camping, Trampolines, homevideos, Warpedtour, DMB, OCB, Phish Dvds, Sublime, mellos freestyles on guitar about mom, Subway OCB, egg throw game, We are the champ bus sing along, sleep overs Sha, Manda &Nicole, Warrior Bags*
Thanks To: *My mom for supporting me and letting me be me, Uncle Bill For teaching me that I can do anything, but there's always a consequence. Aunt nan. Sha who always there with her great silliness reminding me that no matter what, always smile, its going to be okay.*

Peter Michael LaGrutta

achel Lauren Landeche

ickname: Rach, Raquel, Rashel [ha!]
vorite Quote: "School's out, Memories st, Don't ever doubt, Our friendship ill last."
*vorite People: *Case, Les, Kryz, Corrie, mie, Colleen, Leash, Jenna, Tay, ichelle, Manda, Katelyn* and all of the ys! **MSOD***
emories: Prom '04, Halloween, New ars, Muldoon's, Paul's, Beach House, hn Mayer w/ Colleen &~Jenna, 311 w/ l, The Banana, Venus Fly Trap, The ailbox, Pineapple Goblins, Girls Nights, Town, Locked Up w/ the Girls, Hustlers, Endless, **MSOD***
hanks To: my Mom and Dad for all of e love and support, Stephanie for ways being there, and all the girls for aking these past few years a blast!

Ashley Wescott Leonard

Amanda Melissa Levasseur

Favorite People: *Teresa, Kate, Danielle, JESSE, Jess[my love], Christa &~ Sarah-wish we were graduating together, My family. Whoever I missed I still love you.*
Memories: *Halloween-mustard on Jeff's car, def. a B night; Teresa-our all night philosophy on life, first geek out, barn parties! Chillin at Jesse's [never a memory], good times; Danielle-I love you, the only one I know that carries 5 purses at a time, homecoming will never be forgotten [the whole time we were there], the curb, breakfast bowl! Fat Mike's best breakfast diner. So many memories... so little characters for this stupid bio.*
Thanks To: *My culinary teachers for making culinary a good time*

Sarah Rose Linnehan

Nickname: *Linna*
Favorite Quote: *I like long walks, especially when taken by people who annoy me.*
Favorite People: *My cosmo girls!*
Memories: *Blind date for prom; those half days w/ the JL's and the lil car accidents; Matt- 2 flat tires at Big Island; Cosmo convos; license? Oh yea I had that once and I'll have it again; racing them boys in Hyannis [JL]*
Activities: *Field hockey*
Thanks to: *my family for helping my throu school, and my teachers for passing me*

Adam Michael Lorenzetti

Carolyn Elizabeth Lovell

Nickname: *Carol, P.Lips, D.B*
Favorite Quote: *"F.R.D"*
Favorite People: *Kenny, Smashlv, Bonnie, Pascale, McNeil, DB, whaling, Brit, Flan, Jawn-son, Soccergurlz 04', Corev,*
Memories: *starbucks w/ash, jeanie's fighting w/p.lips, halloween03', prom 04', skipping w/ smash, north game, flan-clan trip to NJ, NY 04', Hampton beach, parties w/ash, cranberry bogs, homecoming 03', summer, 04', xmas 03', shopping w/ ash,Cali trip, Octoberfest, RI trip, water skiing w/corev, Sox 04'*
Activities: *Varsity soccer, bball, softball, vrbk*
Thanks to: *Thanks to my aunt Stephanie for always giving me a shoulder to cry on, thanks for your encouraging words of wisdom, Mr. Westfield for always pushing me to do better and thank you to my parents for their support*

Jessica Ann Lovell

Nickname: *Lovell*
Favorite Quote: *The advantage of a bad memory is that one enjoys several times the same good things for the first time. "umm, that's weird"*
Favorite People: *lutz, sarah, erica, crystal, shannon, cosmo girls, matt, aj, chris, any one I forgot you know who you are? luv you all*
Memories: *skipping w/ matt & sarah, sleepin at joeys pool house w/ lutz, racing in Hyannis w/ sarah, cosmo convos, getting lost w/ sarah going to the Braintree mall, lots of good memories I cant tell?*
Thanks To: *My mom, my dad & scott [moms boyfriend] for always being there for me and also my sister and my brother. I also want to thank all of my family and friends for everything.*

Jessica Marion Lutz

Christen Noel Lynch

Nickname: *10, Chris, Kix*
Favorite Quote: *"Everything in life happens for a reason, we may not know now why, but we soon will."*
Favorite People: *AV, SP, MT, DA, MO, JM, AK, KB, KF, CH, RD, JD, JB, JG, MW, MS, ST, JP, ML, BL Child Care girls, DD crew [SS, VC, KM & Moose]*
Memories: *Prom 'n Homecoming '04, Spin the phone @ Justine's, Steph's house, car rides to CDC w/Mandy "Drops", Ride to 6 Flags w/ Steph [truck drivers], Wendy's runs w/Sarah, Ryan in drag, Nationals in KC, Vacations w/ Jax, Ru Paul shows, Speed limits @ Neils, "The Nine", & "The Three Musketeers"*
Activities: *Cheering, SkillsUSA, yearbook, Tech Prep, dance, NHS*
Thanks To: *My family for always supporting me & my friends for making high school a blast. I luv u guys!*

Melissa Ann MacDonald

Nickname: *Liss*
Favorite Quote: *"Live life to its fullest and don't let anything get in your way."*
Favorite People: *Mrs. S., Mr. R., Mrs. M., Hillary, Greg, and tiff-tiff*
Memories: *My grandmother died when I was in the 10th grade*
Activities: *I did childcare, art classes*
Thanks To: *all my teachers, my parents, and all my friends*

Brian Paul MacDonald Jr.

Nickname: *Bmac, Bsatch, Satchel*
Favorite Quote: *"Maybe it's better to fight, one never ever knows, believe the rumors that grow like tumors, it's more fun than the truth we know."*
Favorite People: **Kim*, Roy, Magueer, Almeida, Broughton, Dizzle, Robbie, Jonny, Motto, CG, CM, JG, MW, LB, and all the others.*
Memories: *The Hockey Team, Roy's Beach, Lee's Beach, Broughton's, Magueer's, White Horse, 311, Morton Park, July 3rd's, Prom '04, Kirby's, Sturgapalooza, Broughton's Blazer/ Telephone Pole, Snowboarding Trips, Six Flags, Wagon's New Years, Conelly's. ~R.O. • C.W. ~ rip boys.*
Activities: *Hockey*
Thanks To: *Mom, Dad, my brother, my friends, my girlfriend, Coach McCosh, and all the rest of my family.*

Timothy John MacLeod

Nickname: *Timmy*
Favorite Quote: *"You've got to trust your instincts and let go of regret" -311*
Favorite People: *RV, JP, MT, Guzz, P-Ron, JB, HD, KA, D-Block, Rusty, DK, MG, DB, Whisky, SP, MO, KM, DA, JM, AT, RB, LM, MM, CC, JD, LB, JG, MO, RH, *RO & CW**
Memories: *Promo4, WHB, Pingpong @ tilts, Kirby's, Krane's, Pretti's, Thompson's, Octoberfest, Dispatch, Big D, DKM St. Paddy's, Ireland, Redsox road trip, Halloween 04, Summer Daze, Waterville w/ the boys, Superbowl @ Guzz', Ollsack's Garage, Get Together's @ my house, O.A.R. The trucks*
Activities: *Ping Pong, Bowling Club*
Thanks To: *Mom • Dad 4 dealing w/me, the people that were there 4 me when needed, the boys 4 making high school fun, my sisters 4 sticking up 4 me, The Fam, Bubby 4 believing and being a role model.*

Maggie Healy MacRae

Favorite Quote: *"The fish who keeps on swimming will be the first to chill downstream." 311*
Favorite People: *liz, jac, patOB, tate, grey, lori, dean, jr, mike, smit, mush, austin, whit, ants, al, Chicago boys, park, molly, BS, CD, meg, dywer, bobE, TJ, jurz, Dube, whitey, paul, thatcher*
Memories: *PHISH X3, Halloween, 311's, texus, moe, proms, Andersons, ply. rock, VHB, corolla, tweeter, getting weird in woods, CCA, corbetts, 3rd & 4th's, NO2, veils, lazer tag, hitchhikers, flynns, rolls, François, jetta, 711, DISPATCH, hood, 1-connect, ants, dirtyV, tiedye heaven, Ireland, MV, blacked out, big Island, Collins, master Blaster, Mos, austin Bday, Boston, P.R. missions, red zone, wineO, J.C. drop it like its hot, jamin, dancing, Pearl jam x2, swilled, jacs little suprise*
Thanks To: *Carolina, Clint, Ben, for all you do for me! Gram, Gramps & Nanny. Mum & Dad for putting up with me. I love you always!*

Krystal Lee Maguire

Nickname: *Kris*
Favorite Quote: *"Enjoy life to the fullest!"*
Favorite People: *Family and true friends*
Memories: *Our meeting place in the gym foyer*
Activities: *Sewing and traveling*
Thanks To: *My mom who has always been there for me no matter what, and for always encouraging me to do me best. Also to everyone else who has supported me through everything, especially Kathy.*

Sean Michael Maguire

Favorite Quote: *"Enjoy life. There's plenty of time to be dead." -Anon*
Favorite People: *Bmac, Roy, Almeida, Alex, Pollara, Robbie, Johnny, Dom, Soell, Motto, Sturge's, the hockey team, and all of my other friends you guys are great*
Memories: *Hockey seasons, Lee's beach, Roy's beach, Brody's, 311, Sturge's, July 3rd's, snowboard trips, spaghetti dinners, Wagon's New Year, DMB, EA, Kirby's, Prom '04, Morton Park, Audacity, power lines, cul-de-sac, colleens, SOX '04, O'rouke's, RO • CW*
Activities: *Hockey 1,2,3,4 Golf 3,4 Baseball 1*
Thanks to: *Mom, Dad, Corey, Holly, and the rest of my family I love you guys, my friend's, thanks for always being there, and Coach McCosh.*

Kimberly Renee Martel

Nickname: *Kim, Bo, Kimmy*
Favorite Quote: *"A real friend walks in when the rest of the world walks out."*
Favorite People: *CONOR, Mom, Dad, Jeff...KA, JB, AD, KF, KC, KI, Childcare Girls*
Memories: *Prom, Canobie Lake, Ski Trips, Motor Cross, Halloween '04, Pumpkin Festival '03, New Years '04, My Baby Shower, Red Sox, February 18th, 2004 [Conors Birthday]*
Activities: *Childcare, Peer Leaders, Mr. Westfield's Tech Prep, MCAS tutoring, Indian Brook internship*
Thanks To: *Mom, Dad, Nikki, Tony, JEFF, the Bernards, Kim, Kelly and Amanda for always being there for me, the Azulays, Mrs. O and all my teachers.*

Ahmad Maher Marzuq

Nickname: Ahmad, Big A, A, Pizza Boy
Favorite Quote: "Holla at your boii."
Favorite People: *Kahla<3*, Cookie, Angelo, Ronco, Petro, Jimmy, Bombereno, Jarred, T, RH, KM, HD, HS, JG, TN, TS, MW, DO,SK,KK, EG, RV, TM, JK, JB, JP, MT, AK, MP, DA much love for every 1
Memories: OCL CHAMPS 2001-02, 2003-04, Times with Kahla, My House, Roncs, July 3rd's, Chili Pepper Concert, Halloweens, Kuwait, Cuz Mo's, Prom and After Prom yeah Timmy,Wendys with Wrestling team, Sucking Weight, Biggies Birthday [Half Zip], SOX 04', Dispatch Concert
Activities: Wrestling 1, 2, 3, Captain 4 [Nope There ova it]
Thanks To: I'd like to thank my mom, Dad keeping it real on the otherside of the country, Big Bro MO, Eyad, and T-unit.

Dana Joseph Mazzola

Nickname: Mazzola , dmazz, D, dane
Favorite Quote: "Some of us will do our jobs well and some will not, but we will be judged by only one thing-the result." ~Vince Lombardi
Favorite People: All my SP boys, you know who you are. *Melissa*
Memories: Freshman football, O'rourke's, Conely's, Parsons', prom 04, the cliff, beach, New Years at Perry's, R.I.P Ryan O'Rourke and Chris Welsh. I miss you boys.
Activities: Basketball 1,2,3,4 Football 1,2,3 Baseball 1,2,4, - chillin with friends, listening to music, running pick-up games at the park
Thanks To: Mom, Dad, Steve, Kimberly, the Perry's , all my boys, Coach Hanna, Coach "Papa" Laskowski, Coach Loranger. You're special Melissa.

Joshua Stephen McCann

Nickname: other than just "Josh" or "McCann" there was "Chuck" [by paronich]
Favorite Quote: "He that is good for making excuses is seldom good for anything else" -Ben Franklin
Favorite People: All my good friends, Jason, John, my family.
Memories: June 2nd and 3rd, finally winning the championship in 8th grade, backpacking, sleepin out on the beach, camping out with Jason
Activities: playin Frisbee, poker, sleepin out
Thanks To: Teachers that helped me out through school, basketball coaches that made me get better, my family, my friends, and all the other people that were cool to me along the way.

John Joseph McClellan

Nickname: Johnny Mac, Maca
Favorite Quote: "Live life with a smile, and work as hard as it takes to fulfill your dreams to make each moment of life worthwhile."
Favorite People: CM, KG, NF, JP, TM, BM, DC, TC, JK, JD, DM, JB, JF, AD, RB, DA, AB, SM, RR, and all the rest I forgot!
Activities: Golf, Bball, hangingout, Baseball, and Life!
Thanks To: Mom and Dad, if it wasn't for you I wouldn't be anywhere near were I am today. I love you! Sah and Kel, for always lookin out for me, and having my back. There's no better sisters better than you two! To all my family for loving me for me, and keeping my spirits up through the hard times! And to Mcgee, the brother I never had! Also to all my other bro's and friends for everything!

Scott Timothy McEwen

Nickname: Scotty, Yeti
Favorite Quote: "He hit him with a stick." "Chicks Dig Endurance"
Favorite People: Tripod: Harry, Shane, The Girls: Heather, Kelsey Julie, Amy Guys: Ryan, Corey, Dorn, Dan, Dave, Carleen, Shaun,
Memories: Bonfires, MOH, G&P, 5 mile football, XC, Winter Track, Yeti Movie, Harry's Basement, 320,305, F-150, Montreizal, Sudafed, Six Flags, Animal House, Franklin Park, The Bev, The Colonial, Napoleon Dynamite, Nov.13, McDonalds, Mini Golf, Homcoming '04, HR Derby's, Tr.6, White Castle, 24 hour night, Wiffel Ball, Prom [maybe]
Thanks To: Mom, Dad, Danielle, Stephen, Grandparents, Coach Daley, Mr. Harrison, Infa, The teachers that passed me, Water, Food, Sorry if I forgot you.

Seth Henry McFadyen

Nickname: Saucy, Schmedley, Smackdaddy Skills
Favorite Quote: "STICK IT TO THE MAN" -Mr. S
Favorite People: Mandi, Clams of Death, Rusty, Bilbo, Josh, liz, cody, Amendo, Shaun, Jeff "trans am" Watt, Master P, Teen idol Yaeger, Adam, DucTape Man, Shaver, Colleen, Corie, Harrison, Eddie, Foxtrot Carleen, Cap'n Jack, Dorn's Uncle
Memories: Rockin the Prom Oktoberfest lunch &~ Talent show, Being Crowned, Safety, MC Battle, Warped tour 02, Dispatch, black mtn. Dew, Beach volleyball, my rap ftrn. Wondabread, Snack Shack, Finishing the Blue Moon
Activities: SoundGuy, Rockin, DI, StuCo, Stickin' it to the Man,
Thanks To: Mum &~ Dad &~ anyone who has supported me &/or the Clams of Death along the way

Connor Martin McGinnis

Nickname: *Mcgeahe, Macgaga, Gaga*
Favorite Quote: *" Kickin' back in the sand in the sun, To be alive is lovin'." -311*
Favorite People: *Conley, Dirty, Chipy, Parsons, Dwyer, Golden, Soup, Sully, Farina, Pagano, Correa, Gauthier, Welsh, Orourke, and all the girlies*
Memories: *Conleys, Dwyers, Dirt Magerts, Parsons, Cliff, Beach, 3rd July, Orourkes party, Bogs, Prom Night, Crazy 8's, Zongin it up, Crazy Nights I forgot, Snowboard trips, RIP welsh and orourke*
Activities: *Football 123, Basketball 123, Snowboarding*
Thanks To: *Mom and Dad*

Kathleen Mary Mcgrath

Nickname: *Kat, Kathy, Caffeine, Kath, Kiki, Kitkat, Katmagrat*
Favorite Quote: *"If you imagine it, you can create it. If you dream it, you can become it."*
Favorite People: *AM, AA, JM, MF, KM, TT, SM, SA, KA, KI, NK, JD, TW, DH, AW, AF, MI, JC, KM, KC, CC, JS, JV, EC, MC, NM, BP, JK, PC, JP, JR, and many more...*
Memories: *Good times in the summer, Prom, Library trip w/ the gals, Octoberfest, Movies, Road trips w/ Krys, Hanging out at the lake, Chem. Project, Running 5th pd, 2nd pd study!*
Activities: *Internship at Jordan, and Taps*
Thanks To: *Thanks to my friends and family for always believing in me. To Mom, Dad, Derek, and Jason, I love you all so much, thanks for everything.*

Rebecca Louise McKinnell

Nickname: Becky, Cheez-it
Favorite Quote: "haha yes"
Favorite People: Leah, Korey, Sean, Jeff, Chris Cole, Jamie Thomas
Memories: Zero Demo '03
Activities: Math Team, snowboarding at Mt. Abram, skateboarding, playing bass, reading, walking, looking at scenery and foliage, laughing, ear piercing, decorating for Christmas, RHS, swimming, jewelry shopping, WalMart, drinking Mountain Dew, shopping for blue, red, green, black, white, orange, yellow, gold, and silver glittery things
Thanks To: glitter and snowflakes and Never Summer

Katelyn Monica McNeil

Nickname: *Kate, KMac*
Favorite Quote: *"It's been a wild ride, I wouldn't change a minute. I can't slow down inside, guess that's why I live it." -311*
Favorite People: *Kahla, Heather, Hillary, Teresa, AL, AM, DC, SP, DP, MO, CH, JM, AK, CL, JD, AV, CG, MW², LB, CB, RL, TS, JG, CM, DW, JP, MT, TM, RV, BM, CS*
Memories: *PR*, 12 Windrose Ln, Stephs, Heathers, Ahmads, Colleens, Dougs, Cranes, Kennys, Jesses, Lippys, July 3rd - 4th, McDonalds late night, 311 and after, Dispatch, White Horse, SOX 04, Prom 04, Stripper, the rock, the boat ramp, The Sonata, The Corolla, CHEM AP*
Thanks To: *Mom, Marc, Dad, Jo, Linda, DJ, Jill, Brenda, My Girls<3 I wouldn't have made it without you.*

Bryan Patrick Michaelson

Julie Marie Mielbye

Nickname: *Jules*
Favorite Quote: *"Many people walk in and out of your life, but only true friends will leave footprints in your heart."*
Favorite People: *My family, Allison, Matt, Kristen, Dane, Angelo, and Laura.*
Memories: *Cherokee High School, Prom '04, Wheelock overnight, working in the preschool, helping out in main and nurse's office.*
Thanks To: *First and foremost my family for always believing in me, and to all of the teachers who inspired and encouraged me to follow my dreams.*

Amber Elizabeth Moniga

Its been a long 4 years... very long! But hey what can ya do, its life. :]
*Favorite People: In the whole wide world are Jeffrey my love!, Derek my bestest pal, who just happens to be my little bro!, Lindsey, Allison, u 2 have been great friends since I moved here. Love u guys! Also I love all the people who have made my 3 yrs here fun and enjoyable! Schools such a drag so its been great having my friends to make it a lil less horrible thanx! Im always going to remember all the crazy teachers Ive had! All the crazy kids I've gotten to know and all the laughs we've had. I have a lot of great memories! Junior year was great.. THE VAN CLAN! Hey Im sure college will be great. **party!!***

Janal Leigh Montagna

Nickname: *Jani, Shorty, Janalie*
Favorite Quote: *"Love your enemies-it pisses them off."*
Favorite People: *Alicia, Jess, Tan, Dani, Todd, Drago, Bobby, Steve, Tam, Amie, Aileen, Ryan, HQ, CD, BT, CC, HM, play cast, XC people*
Memories: *Mystic CT, Ski Trips '04, Talent Show, beach nights, Bobby's, Homecoming '04, prom night, Fire&Ice, hottub, LJ, the pond, Powderpuff, boot camp*
Activities: *Newspaper, XC/track, Interact, Stu-Co, NHS, LitMag, SeaCadets, play'04*
Thanks to: *My mom who always was there even when I wasn't for her, my friends who always have given me a good time, and Mr. Walker, Mrs. Marks, and all my other teachers who have helped me get to where I am today.*

John Henry Moreau Jr.

Nickname: *J-Wags, Johnny west*
Favorite Quote: *"Will you look back on life and say, "I wish I had," or "I'm glad I did"?"- Zig Ziglar*
Favorite People: *Dan, Maguire, Roy, Alex, Pollara, Robbie, Motto, Bmac, Shane, and all the girls and my other friends.*
Memories: *Alex's, power lines, July 3rd's, Colleen's, Sturge's, New Years 04, Cul-de-sac, Kirby's, Prom '04, Timmy's, Roy's beach, Lee's beach, RED SOX 04, R.O. & C.W.-never forget you boys.*
Activities: *Football 1*
Thanks To: *My Mom, Dad, Patricia, Kristina, Mamie, and the rest of my family and friends.*

Eileen Marie Moreton

Nickname: *Ellie*
Quote: *"I am a tomato, you too are a tomato, deal with it." "I am Ninja"*
Favorite People: *Erica, Ren, Joan, Courtney, Candace, Nina, Bert, Alex, Julie, Roy, Sean*
Memories: *Indian Restaurant, Brooks, Graphics, October fest*
Activities: *Anime Club, drawing, watching anime, reading manga*
Thanks to: *Grandma, Auntie, Uncy, all my friends, other family not named*

Ashley Morgan

Nickname: *ashie knees/meatball*
Favorite Quote: *You can reach any goal, if you set your mind to it*
Favorite people: *Shavonnah/Stevie/court luce/corla/ASHIER KNEES/Darcy/nikki Shannon/meg/babygirl/allie/Andrea/shantel/nelly/neicie/AJ/GD/perseys crew u know who u are*
Memories: *gym class/playing spit/LET ME DRIVE/IM CHANGING MY NAME!*
Thanks to: *Stevie, if it weren't for you I would have never graduated. You have changed me for the better. All my success is because of your support. I love you11-07-02/Shavonnah: I never knew I could love two people as I much as I love you and daddy, im so proud of you! 04-04-04 thanks to my family for believing in me and supporting all of my decisions. I LOVE YOU GUYS!*

Cody Michael Morrison

Nickname: *Codeman, Jones, Cmoe*
Favorite Quote: *"Man is the artificer of his own happiness" Thoreau*
Favorite People: *James, Nick, Rusty, Bill, Luke, Shaun, Jeff, Phil, Dorn, Thompson, Seth, Tanya, Mandi, Jen, Quinn, Josh, Andrew*
Memories: *Volleyball at the Mac's, Ultimate, Baseball at the Sandlot, Moxie, Hyannis, Dispatch, Bela Fleck & Flecktones, The Strand, Sailing, LBI, Maine, The Buddy House, Ping Pong, Fat Mikes, CG, Saucy Seth and the Clams of Death, The Beach, The Bruins, Pond Hockey, The Weekapaug, Paint Ball, the Juice Bar, Long Rides in the Van, Prom, Boston*
Activities: *Golf, Tennis, Pride, CAD*
Thanks to: *My Family, My Friends, My Teachers, and all the people that helped me along the way*

Kelly Marie Moses

Nickname: *Kel, Kell-Bell, Mini*
Favorite Quote: *"Love is always patient and kind.", "Grargh!", " 'Ello, poppet!"*
Favorite People: *Mom, Dad, Mattie, Kristin, Sheila, Lee, Jill, Kim, Kristen, Warren, Dustin, Tara, Jess, Krysta, the Colorguard girls and anyone else I forgot. I love all of you!*
Memories: *Prom '04, Octoberfest '04, the "Saturday Night Crew", freshman year, the Eric Clapton concert, Hyannis Sound, Rip Tides and the BBC, the Red Sox Parade*
Activities: *Soccer, Colorguard, Madrigal, church choir, teaching CCD*
Thanks To: *My family for always being there and supporting me. I love you very much and I'm so lucky to have a family that supports me and cares about me. Thank you to Jill, Kim, Kristen, Lee and all of my friends for always being there and supporting me. I love all of you I don't know where I'd be without any of you.*

Jillian Lee Mosesso

Nickname: *Jill, Jilly*
Favorite Quote: *"Take what you can from your dreams, make them as real as anything" DMB*
Favorite People: *Ch Mo Sp Jd Ew Cb De Cl Km Hd Rv Tm Bm Sm Mt Jp Ak Jg Kr Mw Lb Kb Jc Kc Js *Ro Cw* &~ everyone else!*
Memories: *Prom 03 &~ 04, SDD, White Horse, Jades, Dispatch, Sturges, Stripper, Jamaica, Pillow Whackin, Stephs, TBS, 99 Nights, Donnas, NH w/ Cor, Woodys, Oktoberfest, Bentley, Red Sox 04, Timmys, Pink Ladies, Pats Parade, Lippys, ML Beach, the "duck", Scavenger Hunt, New Years 02, July 3rds &~ 4ths, Powerlines*
Activities: *Soccer 123*
Thanks to: My Mom, Dad, Michelle, Bill, Erica, JT, B, Dawn, &~ all my girlies for helping me and being there for me through thick and thin!

licia Elizabeth Moss

Nickname: Aleesh
Quote: "It's not the years in your life that matter, it's the life in your years."
People: Jess, Todd, Janal, Dani, Tan, Bobby, Steve, Tam [co-cap] A.Q, A.J, S.P, M.E, K.C, A.P, E.D, B.T, S.L, J.C, D.R, P.W, fh girls
Memories: girls nites, shopping in Boston, movies, S.O.T.Y concerts, sleepovers, shoulders, car pranks, hot tubing, prom, surprise, olive garden, bowling, the beach, midnight fires, driving around, laughs and smiles!
Activities: Field Hockey, newspaper, S.A.D.D, student council, N.H.S, teaching CCD, volunteering at Jordans
Thanks to: My parents, who have always been there and who have only wanted the best for me. To my friends for their constant support, unforgettable memories, everlasting smiles. and spontaneous attitudes that always bring new adventures.

Colleen Marie Muldoon

Quote: *"Life is about not knowing, having to change, taking the moment and making the best of it, without knowing what's going to happen next."*
Favorite People: **The Girls* Derek, Mandi, Todd,J aime, actually everyone*
Memories: *Friends, Newfield,32thumb2, Marys,MDLeanBack, AfterProm02, Liz's, MyHouse, tbs,dmb, LateNiteMacDs, NYC, rod, Prom04, SaucySeth, Ping, Wendys, Lockedupatlockin,AeroStar, PatsParades, JennatheRunaway, ScooterChix,trips, Todds, Class03&04*
Activities: *ClassPres1234, DECA 234,VBall, Hustlers*
Thanks to: *My mom for being my best friend, Dad for pushing me, Danny 4 the inspiration, Billy 4 the laughs, My wonderful friends, Wolfie, Jr. &~ Sr. advisors, and all who helped me!*

Shannon Nicole Mulvey

Nickname: *Shan*
Quote: *"Smoking kills, but only love will break your heart"- Ville Valo of HIM*
People: *Tabitha, Krystal, Caitlin, Janine, Wendy, most of the Graphic Arts kids- Corey, Mike, Alex, Julie, Jason, Chantel, Ashleigh, Sam, Steph, Justin, Adam, Patty, Kellene, and I'm sure I've forgotten a lot of people and I'm sorry but you'll get over it*
Memories: *Meeting The Donnas at Lollapalooza, front row at Incubus, MFV shows, NFG, and all the other concerts I've been to, Quincy trips with friends, getting lost in Boston at night*
Activities: *Music, Photography, playing the drums*
Thanks To: *Wendy for helping me through the hardest time of my life, all of my friends, and of course mom and dad*

Scott Anthony Murdock Jr.

Nickname: *Murdock*

Favorite quote: *"What Up?"*

Activities: *hunting for whitetail deer, fishing*

Thanks to: *my mother and father and anybody that helped me get this far*

Jillian Elizabeth Murphy

Nickname: Pumpkin, Duckie, Princess
Favorite Quote: "They're just jealous because we're young and in love."
Favorite People: Cookie, Tiff-a-rama, Cheez, the ol' married couple, Meggerz, SH V
Memories: Skipping & hand holding with Kate, french fries-ice cream-side of speds, Old School on 8/29/03, beep-booping with Meg - "the b in the randb", SH units at mall/work, semi-track, cells, prom '03, summer '03, NH & ME with C, New Year's Eve '03, PromS '04, Halloweens '03, '04, [18!], wally's, build-a-bear, aimless driving, nights with K and J, CSI's @ BBV, fights with god - AT, getting hitched [11/15/04]
Thanks to: My hunny bunny, KEP [big sis], the parental units, Cheez, my lovely wife - love to all!

Teresa Joy Nagle

Nicknames: tj tnagle tree rafiki tj2themax
Quote: What lies before us and behind us are tiny matters compared to what lies within us
People: mare corinne danielle heather kate amanda hillary kahla tony muah thenine soccerteam04 my boys: ML DD DO RF AG JR KW hippiekevin andy MM LC AD EP cookie CA Mo BF KD AT kim davi
Memories: White Horse Manomet MV AZ bowling in the rain Boston DrewRd Lipshome Heathers room Promo4 Mo's basement bbq' 4 NewYears04 Thanksgiving03 Cranes Neil-GuySwan verde-zoo Best Octoberfest Amanda
Activities: Soccer4 Track4 Bowlin4
Thanks to: God mom dad sarah jessie billy bonnie mary mikey cla sophie baby vin 311 Incubus Dispatch teachers music RedSox mush science nature I love u all Peace!

Andrea Catalina Narino

Favorite Quote: "Los momentos vividos son recuerdos que van a quedar en lo mas profundo de mi alma" - Q' ViVa CoLoMbIa-
Favorite People: Lina mi hermanita gemela, hay una sola palabra que describe lo que siento: GRACIAS! Rubén, eres mi pequeño papa TQM! Mi Piqui, mi amigo y confidente. SGS clase del 2005, nunca los voy a olvidar! Era, Felisha y Alex fueron una chispita de alegria! Marialex, Abue, Papapa, Mamama, y tias los quiero! Ours 11 y 6 es simplemente alucinante no?-Tengo Fe-
Thanks to: Mami y Papi ustedes han sido mi soporte y los que han guiado mi camino, LQM. Santiago, eres lo mejor que le pudo haber pasado a mi vida. Soy la persona mas privilegiada por tenerte como mi hermanito.

Jillian Murphy Newton

William Simon Nichols

Nickname: Billy, Bill, Bilbo, Bildo, Skat Cat, Willy Nicks.
Favorite Quote: "Hesitation is the key to failure" - Seth
Favorite People: KP, RN, NR, NA, SD, JG, PH, AT, JM, SM, EM, AC, TH, TF, MB, JD, CM, MB, My Family, Hockey Team, Track Team, Golf Team, and all of the other chumps that I've met along the way.
Memories: Spaghetti Dinners, The Beach, Red Sox Games, Phish shows, Volleyball, Summers, The State Tournament, Poker Nights, Ultimate, Whiffleball, German Baseball, Ski Trips, and drinkin gobo.
Activities: Ice Hockey- 1,2,3,4 Golf- 3,4 Track&Field- 2,3,4 NHS- 3,4
Thanks to: My family, my teachers, Coach McCosh, Coach McMorrow, and everyone else who lent a helping hand.

Kristen Marie Nickerson

Korey Thomas Nolan

Nicknames: *Vein, Fancy Pants, HardKOREY*
Favorite Quote: *"60% of the time, it works every time."*
Favorite People: *Becky, Leah, Nick, Ross, Pike, Liz, Adam, Joe, Mr. P, Bombshell, My Fam*
Memories: *My Birthday Party [best birthday ever], Green Day, Warped Tour, Summer, Big Wheeling, Urban Tobogganing, DG, Polar Plunge*
Activities: *archery, RHS, wakeboarding, skateboarding, learning to snowboard soon, Extreme Tubing, playing bass, music, mountain dew, long walks on the beach, an autumn sunrise, fresh flowers, droppin' ill rhymes, being cool*
Thanks to: *My parents for everything they've done for me, Josh and Liz for good times, Becky [and Leah] for being the coolest ever, and Nick for doing cartwheels.*

Ryan Andrew Nolette

Nickname: *Ryguy, Ry*
Favorite Quote: *"To give anything less than your best is to sacrifice the gift"*
Favorite People: *MS, BN, CD, HQ, NR, SD, NA, SM, SP, PH, JG, JM, AC, JD, EM, KP, T'RAY and anyone else I forgot...Rock!!.*
Memories: *Summer bonfires, prom, foss, fun days not at school, breaking school records, breaking my leg, baseball at the sandlot, times with Michelle.*
Activities: *XC, Indoor/Outdoor track, bowling, baseball games.*
Thanks to: *Michelle for all she has done, My Parents for being there, My grandparents for being supportive, everyone else who has been there for me and supported what I have done, and especially Stephen Infascelli for pushing me and helping me with a lot. Thanks*

Patrick Joseph O'Brien

Nickname: *Pat, OB, Patty J*
Favorite Quote: *"Everyman gotta right to decide his own destiny" Bob Marley*
Favorite People: *Ma Dukes, Ralph, Jimmy, Al, Erica, M.M, N.F, K.H, J.P, R.D, E.P, J.B, M.F, A.F, S.P, S.B, J.F, L.C, J.A, K.G, and everybody else I forgot.*
Memories: *Magic Mountain, Killa Gorilla, The Great Acorn War, Staying after freshman year, Hyannis, freshman class trip, Bloomfield's, The Rock, Michelle's Jetta, Summer 03, Picking up, "IT", Coventry, MV, Octagon Golf Tournaments, the Octagon, Bonsac's, After School with "Melvin", Skiing with Huf, The Blue Bomber, and Josie's Geo.*
Activities: *Freshman Football, Track, DECA*
Thanks to: *Ma Dukes, Ralph, and Mrs. Bishop*

Lindsey Rea O'Connell

Nickname: *Linz/Linds*
Favorite Quote: *"Love Burns its Casualties" Marilyn Manson*
Favorite People: *Meg, Mary, Jess, Powers, LJ, Lindsay, Chetty, Mike, Bam, Rick, Kailey, Cara, Brian Bev, Paul!, Shaws crew*
Memories: *Brushbreakers! Shibby, Mike's house, prom, "adventures" in Nick's car, late night creepin'-Meg, HIP HIP FILLET, the beach, sailboat house-bungleberries, Mindless Self Indulgence concert, Ozzfest '03, Tedeschi's, LTs Party-"We love you long time Chinese food man!!"[as Steve shows his love for Chinese food on his leg], COPS CAN'T COME ON ICE!*
Activities: *hangin' in CEDA-ILL, goin' to concerts, music*
Thanks to: *Mr. Westfield and Mrs. Dias for never giving up on me and to my friends for helping me get by*

Grady O'Donnell

Jacques Daniel Opperman

Favorite Quote: *don't worry*
Favorite People: *everyone, Rob, Grady,*
Memories: *Homecoming sophomore year, Marshfield fair, Halloween 01'-03', Christmas of 2003, going down to Florida, Going to New York, Going to Philadelphia, Going to Canada, Going to Zurich, going back to South Africa,*
Activities: *Rugby, Soccer, Golf, Snowboarding, Ice Hockey*
Thanks to: *God, mom @ dad, [CAD click]*

Michaela Tracy Osborn

Nicknames: mickay,mich
Favorite People: I love all my girls,the "nine",the boys-the duck.
Memories: senior*year,steph's sneaking out times[jm, km, tn], dispatch, taunton, p-town, prom '04 n'tims,bp games, summers,beach house, powerlines, stripper, 7-3rds, nectow's, nh, sweet 16, beaches, tbs, jades, ponds, hc '04 n'donnas, haven rd, ro-md sboardin', brit's,doug's,99 nites,snow day '02, jam fests w/class '04, hockey gs,sabego lake w/ 3 musketeers,times w/ the nine; love u always girls.
Thanks To: my friends. steph for taking after me, love you. muma n' dada for putting up w/ my mood swings, I love you so much. you have made me such a good person n' I can't wait to share that w/ the world.

Nicole Shakari Osis

Nicknames: Nikki, nik, booty, Ty-boot
Favorite Quote: Live everyday like it's your last
Favorite People: Dad, Gram & Tayla Lynn, Frankie, Justine, Anthony, MR squared, Beaver, all the girls*
Memories: Freshman gym class w/ stine, partying at Jeanie's, *Webster's Place*, nights with the girls, Hampton Beach, trips up north, Cabin love-nemo lol *Monster Jam 04', Spring break 04', Nights at the froggy boggies*, Beachn' it w/ the girls!
Activities: Soccer, dance, out and about*
Thanks to: Dad & Gram thanks for everything! Chris thanks for all the help when I need it most. J-thanks for all the crazy times and memories* To everyone else you know who you are thanks for the help and great times*

Rachel Leigh Packard

Nickname: Ray, Rach, Rachie
Favorite Quote: "The best and most beautiful things in the world cannot be seen or even touched. They must be felt with the heart."
Favorite People: LN, MR, AQ, AJ, HW, RH, ES, TB, ST, Gymnastics girls [KL, AH, EK] and my family
Memories: movies, the waterfront, October fest, hypnotist, Homecoming, Donkey Basketball, July 3rd '04, Gymnastics [Megaphone Mark @ Little West], Anatomy hole punch, Providence, Barrett's, six flags, trampoline rafting, P-town, séances, Beverly Manor, camping, and many more.
Activities: Gymnastics, SADD, Interact, Newspaper
Thanks to: My family, friends, teachers, and anyone else who helped me get where I am today!

Aaron David Packard

Nicknames: Aawon-Sempai, Kyo Kitty, Robin
Favorite Quote: "I like pie..." - Tiwi Cakes
Favorite People: Princess Tiwi, Sire Sean, Govanah' Will, Sake Import Roy, Mr. Joe, Little Mike, Miss Jenn, Yuko-Yuko, Sir Thomas, Christian-san, Hawaiian Prince Justin, T-Dog, Captain Donny, Duke Adam, RO, Jeff, Emperor Roberto, Lady Lindsey, The Ryan, Mistress Tif, YOSHIKI!!, FL, Monsieur Andre, Ambassador Joshua, MF, Kevin [Peas], Nicholas [Mr. Bojangles], Korey [Vein], Eric Chen, Thai Sexy Boy Guy , Brazil Sexy Boy Alex, AO, Shea, & that girl who I shared a slushie with.

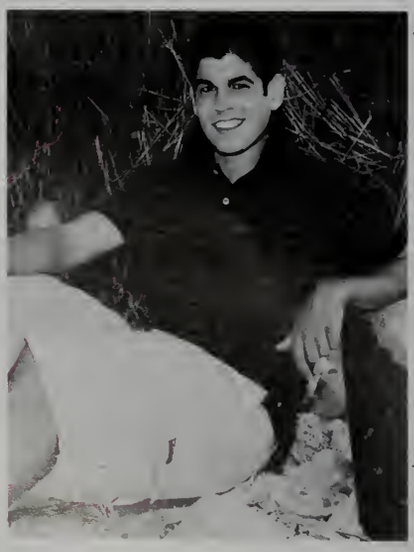

Anthony Francis Pagano

Nicknames: Pagano, Pag, Tony, Piggy
Favorite Quote: "Life's too short so love the ones you got."-Brad Nowell
Favorite People: Callahan, Bodass, Arlington, Farina, Soup, Parsons, Lil' Crane, D-Bone, Joely K., Johnny Pizzle, Ferelli, Christina, Nikki, #54 Teddy Bowlski, the rest of the crew, and all the ladies.
Memories: O'Rourke's House, Welsh's Beach, Jam sessions, Cedardale sessions, Bowling Club, Prom '04, Dick's Campground, 3rd of July, Bazooka Joe, Blue, Crane's House, The Boggs, Sanitarium Tour '03, and those long summer nights.
Activities: Golf, Baseball, Hockey, Jammin, 4 Wheeling.
Thanks To: Mom & Dad for all of your help and support, and everyone else who helped me along the way.

AnthonyAlbertPaluzzi

Nickname: Tony, Tito, spumoni
Quote: suka da say
People: Ferrelli, Bevans, Bodass, Johnny Pizzle, Seany Crizzle, EJ, Pagano, Lil playa, Feiny, My dove, nikki, bwitt, Alchacronics, jason, ebin and jess, uncle paul, kumbava, mr. keith and his stories, and everyone else.
Memories: lots of them. Mrs. Shaws class to much to explain. Schnook. Marketing, DECA, all the field trips, Johnny pow and his fists, Prom so much fun. Watching finkle fall off the see saw, hooters with the guys, the 23, dowhatyoudo, shemintshemal, day at decer.
Activities: hangin out with friends, chillin with mj and cm.
Thanks to: all my friends and people through my high school career.

Alisha Dee Papke

Nickname: *Leash, Adisha, Poopa ,Lil Red*
Favorite Quote: *"And when you're up it's never as good as it seems, and when you're down you never think you'll be up again, but life goes on"*
Favorite People: **Ke Ts Mw Cb Lb Jg Rl Cg Cm Js Ce* Tr Ac Tf Th Gp Cm Jr Jc Jf Mc Lh Jm Km*
Memories: *Prom 04,Paul's,Yanker Pranker,Girls Night's,Todd's,311,Kenny Chessney, Connolly's,FSC, Random nights, Krystan's,Throwin Tires, Mickey D's, July 3rd,Sam's,*Car Wars*, Fairytales, Crazy nights with WT, Summer 04*
Thanks to: *My Mom for giving me so much love and support and everything you do for me. Nana thanks for everything . My family. Miss Katie, Jodi and Lynne thank you for always listening. I Love you all. Papa I love and miss you RIP.*

Michael Ho Paronich

Nickname: *P-ron*
Favorite Quote: *"I'll give you a quote"*
Favorite People: ** Marin *, Donald, Sloppy Knob Job, MT, RV, AM, JP, EG, KC, EV, DS and to everyone else I forgot*
Memories: *OCL Title 2001-02, 2003-04, all sports, Super Bowl at Guzz's, Prom '03, everything with my friends*
Activities: Football, Soccer, Wrestling, and Baseball
Thanks to: *My mom, who I owe everything to, Marin ~ Whatever it takes ~ 3/7/04, Dad, Anthony, Rachel, Coach Loranger, All my teachers and friends.*

Gregory Aaron Parsons

Nickname: *Big P*
Favorite Quote: *Play On Playa*
Favorite People: *Soup Farina Dwyer Reed Conely Mcgaga Chipy Golden Gauthier Sully Correa Tay, Kryz, HD, JZ, AP, RR, SM, DA, DC, CB, MW, CM, JM, AB, BM, KE, KL, RL, KW, JESS, ED, JJ, special thanks to *CH, LC, JM, Kristina, BD, KM, JL, AD, JF,* HA, JC, LM*
Activities: *Football, Fishing, Bowling, Baseball*
Memories: *Conelys,Reeds papapaky, cliff,3rd july,Prom Night [03-04],My crib,Dwyers snowstorm,beach,Basement couch, Oroukes, Boggs, Clays, Avenger, CapeCodAve, Weenie Roast, Snowboarding trips, Igloo, Broughton's? and many more.* ***Boys 4 Life RIP O'Rouke&Welsh***
Thanks: Mom, Dad, Ashely, Mike, all my family

Stephanie Lynn Pascale

Nickname: *Nini, Niners*
Favorite People: *Matt, Cl, Mo, Jm, Av, Ak, Cb, Ew, Hs, Hd, Jd, Kr, Kb, Km, Kf, Lb, Jg, Da, Dr, Tm, Rv, Mt, Tc, Bp, Ml, Rf, Cw, Jb, Childcare Girls n' Teachers*
Memories: *Nights @ my house w/ the crew, Rippers, Prom 04, Octoberfest, Halloween 03, New Years Eve, SDD 04, Sweet 16, Woodys, Stripper, Jades, 6 Flags, V-ball, Beach, Heathers, Truckers w/ Chris10, 311 n' TBS Concert, Christmas 03, Prank calls, Jill @ my back door, The Carousel*
Thanks To: *My Mom n' Diane for always pushing me to do better, my family for making me the person I am today, my best friends I don't know where I'd be w/o u guys, n' Brian for everything u taught me, I miss u so much n' will never forget u.*

Barry Richard Patterson

Nickname: *BJ, Beeg*
Favorite Quote: *One love mean a thousand words but a thousand words means one love*
Favorite People: *PH, LM, OS, JG, DS, DK, KM, SK, MP, TM, RV, SP, MO, SK, TC, JB, DR, KF, PC, GC, AK, AP, CB, CL*
Memories: *Prom 04, Wrestling team winning 2 titles, Pats washing machine, Octoberfest 04, 4-wheeling with Pat, Club Keith, Getting "crunk" at Pats, Going to Berlin with Pat and Sam, Working at camp with Lydz you're the best, per. 2 Ms. Whittle "its all good"*
Activities: *Wrestling team*
Thanks To: *My family for helping me with my school and thanx to all my friends for the best memories ill ever have, Justine thanx for being there when I needed you and Pat thanx for being the best friend*

Shane Robert Paull

Favorite quote: *" Never settle for less, Always strive for more"*
Favorite People: *[Tripod] Harry Q, Scott M, Corey D, Ryan N, Andrew C, John D, Dan G, Julie O, Kelsey C, Cross Country Team, Winter Track Team, Electrical Crew.*
Memories: *Yetti Movie, XC, Winter Track, Spring Track, Prom '04, Bonfires, Chile Nights, Home run derby, Toga Party, Wining the 100m and Long jump at OCL meet, Red Sox- World Champs, Breaking a school record.*
Activities: *Cross Country, Winter & Spring Track. Baseball, Hanging out with my friends, Making Movies [tripod productions] Electrical*
Thanks to: *All my friends and teammates. Thanks to my family for being there when ever I needed help.*

Marissa Margaret Pearson

Nickname: Riss
Favorite Quote: "Your heart is free, so don't hold it back."
Favorite People: KNMNCTDMKLMRM
Memories: the party house at 10 ly, st. kicking back w/ B. Rass, BBC, the LEX baby! 01-03, sp. movies, 5 a.m. hit it one more time, i'll bet he mixer, end soph yr party! $500 MN, homecoming 03, painter suits, he lost his liscence, cy, eow, w/ mr. c, 114606, 1singsensa.vg@jb, say the R's, good times w/ bwbaosmerfuzzynscjdbailymhlCJcptcor &' tlqs... and many more...
Thanks To: my fam, dave, mia, evan, i love you all so much, and i'll always be your lil pubby, mom, words can't explain how much i love you, thank u 4 always being there, daddy, i'll miss u always and will 4 ever love you... fam, your lil star will shine, i promiss.... all right, "the parties over, i'm outa here"

Brittney Anne Pederzani

Nickname: Britt
Favorite Quote: "I dont dwell on the past, and neither should you. Look at what is, what you have, and what will come."
Favorite People: *Mike*, Jenn, Tito, Nick, John, Carolyn, Nikki, Justine, Lindsay, Ash E, Kristin B
Memories: 12-14, Grounded, Trash bag Sledding, The BIG C, Coffee Runs, Patio Dancing, Reverse Going 80, Jamaica Way, Lotions Balloons, Boston, BIG INDIA, Krusty and The Big Blue
Thanks To: My parents for always being there for me, Mike, Jenn, Cliff, Mrs. B, Mr. G, and Ms. M.

Matthew Mark Pelrine

Nickname: Pelly
Favorite Quote: "Don't eat the VICA chicken."
Favorite People: Electrical Shop, Wrestling Team 03-04, and all my friends
Memories: Tech Exploratory, SkillsUSA Leaderships, Districts, States, Octoberfest, Whitewater rafting, winning the OCL Championship
Activities: SkillsUSA, Wrestling
Thanks To: my family and friends who were always there for me, and always supported me

Margaret Mary Perley

Joshua David Pike

Nicknames: Pike, Shua, Swede
Favorite Quote: "Poison Hearts will Never Change."
Favorite People: Jordan, Liz, Korey, B Thunder, Dee SoutherStyle, GreenLeaf, DH, JB, EM, AC, BC, KI, LG
Memories: 9/24/04... Summer '03 LAMPS! The Camry. Crisp... Prom 04-05, Cooking Chicken Shoe Style Maine. Pike TV, Warped Tours with Wisbet. GreenDay Urban Tobogganing. The Chimichonga. Michigan "The Cornucopia" Rock and Roll McDonalds. 10/5/04. The Decrepit Granmas! Big Wheeling. Saftey Video!
Activities: Unreal Tennis, Guitar, Skid mark Surfing [KN] Snowboarding. Boarding "Fast and Danger"
Thanks To: My Parents, I love you guys and I wouldn't be where I am today without you, to Jordan, Liz and Korey for some Ill Mitch times.

Jaime Paul Pollara

Nicknames: Dizzle, Pickles
Favorite Quote: "Blood, sweat, tears. No practice tomorrow 'cause there's no one left to beat." -Bobby Orr
Favorite People: Robbie, Taylor, Maguire, Alex, Almeida, Bmac, Roy, Motto, Johnny Wagg and the rest of the boys. Helen, Colleen, Jenna and the rest of the girls. All my Archies friends miss you guys.
Memories: Prom 04', Homecoming 04', cul-de-sac, Robbie's Party's, Crazy Nights at Roy's Beach, Chatham, 911 calls at colleens, Taylor's Week party, 311 and DMB Concerts
Activities: Varsity Hockey 2,3,4 DECA 4
Thanks To: Mom and Dad for everything you have done I wouldn't have been able to do it without you, also all my grandparents and my uncle for all their support.

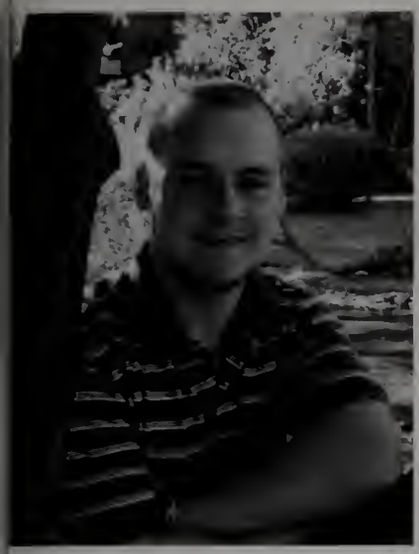

John Patrick Pow

Nickname: *pow, pizzle, JP, sundance, sandwich, tyson, powski, pow wow*
Favorite Quote: *"Big L r.i.p.", "chillin' down in Cederdale", "one good thing about music, when it hits you, you feel no pain", "r.i.p. r.o. & c.w."*
Favorite People: *ferelli, ob, bod ass, joely, gomes, mcgee, BranDon, buddy, pagano, fink, jmac, tdogg, all the ladies, and anyone who i forgot*
Memories: *the brawl in the hall, after school sessions, prom, world series champs '04, SFC, mario and luigi, gettin' crunk, PLY, hanging with my boys*
Activities: *freshman football, marketing, being the school store manager*
Thanks To: *mrs. bishop for being my guide, mrs. martin, mr. goonan for teaching me marketing, mrs. dimambro*

Jamie Michael Pretti

Nickname: *Pretti*

Favorite Quote: *"I would never do crack... I would never do a drug named after a part of my own ass, okay?" Denis Leary*

Favorite People: *Everyone who put me*

Memories: *Tim's party, Snowboarding, The Cruise, All the fun I had*

Activities: *Soccer, Basketball*

Thanks To: *My family and all my friends*

Anthony Carmin Puopolo

Nickname: *Ant*
Favorite quote: *"As each day dies, are we living on to the next, or passing on in the twilight."*
Favorite People: *Jenna L, The Crew-Clitzy, a.s, b.k, b.m, d.c, g.w, j.j, k.k, Fitzy, m.m, m.r, t.n, Nick and Quincy kids. Everyt else*
Memories: *Snowboardin trips, Summer 04, Exit 7 races, Homecoming 04, World series, playoff game with Doug, Whiffle ball, Late night monopoly, Four wheelin, Driftin Plymouth, Initial D, Hardcore shows, Beach parties, Ice age with Karina, And just straight chillin s.a.c. Joey Jensen 2010 is just around the corner*
Thanks To: *Mom, dad and my family for supporting me when I needed it. I love you all. And the idiot driving the F350 Nice Directional*

Aileen Marie Quinlan

Favorite Quote: *"A champion is someone who gets up, even when they can't."*
Favorite People: *The Fun Crew, Marjorie, Julia, Janal, Hall, Liz, Boomer, My Family*
Memories: *Warwick, Fitness Fran, Providence, Summer 04', Green Day, Six Flags, Bon-Fire Nights, Shrybee, Prank Calls, Talent Shows, Volleyball Camp 04, Fire & Ice, and Patriots Game 04'*
Activities: *Volleyball, Volleyball Club, Track, Dance, PRIDE, Newspaper, Yearbook*
Thanks To: *The Girls for always being there for me, Coach Lais for teaching me so much and never giving up on me, My Mom I know you're watching over me, My Family for all their support, Mrs. Dorr for getting me through the hard times, and Marjorie for not only being my cousin, but my best friend.*

Harrison Philip Quinn

Nickname: *snake, seven, Jesus, Harry... I guess*
Favorite Quote: *"Don't tell me the sky is the limit cause there are footprints on the moon"*
Favorite People: *Amy, Tripod [Shane & Scott], Dunny, nolette, carleen, dorn, gaudet, Dux crew, jess, dave, josh, seth, cody, Kirby, Amanda & the man M Murray*
Memories: *Makin' Movies! Roadtrips to nowhere, Brown, $50 for both! Prom, G&P, MOH, homecoming 04, 5 mile football, montrizeal[thats this summer], SSATCOD, killin the Nissan, Bev moments*
Activities: *XC 2-4, winter track 2-4, spring track 1-4, Co-founder: Tripod Productions est. 2003, Co-founder chess club 2-3, drama club 3 & kinda 4*
Thanks To: *Greg, mom & dad, Amy, family/friends & everyone who helped me get by.*

Michael Scott Randles

Nickname: *Mikey, Paul Walker*
Favorite Quote: *"Do or do not, there is no try." -Yoda-*
Favorite People: *Mr. Westfield, My friends from the parties that I go to*
Memories: *I can't say most of them.*
Activities: *Skills USA, Battle bots IQ, Electric car*
Thanks To: *I would like to thank Mr. Westfield for always being there to help me when I needed it, and to Mrs. McInnis for also being there for me, and to all of my friends who have never left my side when I needed help, Thanks to you all!*

Kahla Marie Reardon

Nicknames: *Gayla, Kay Kahla, Layla The Southern Belle*
Favorite Quote: *"It turns out its not where you are, but who you are with that really matters."*
Favorite People: *Ahmad, Kate, Hillary, Heather, Teresa, CG, MO, CL, SP, KS, LB, AL, RF, JR, AK, RD, KH, AP, RV, MT, RH, TD, *RO*, TM, JD, CH and everyone else**
Memories: *Conleys, Triangle Pond, The Cliff, Ahmads, Heathers, 12 Wind Rose Ln, Stephs, WhiteHorse, Sonata, Boat ramp, Summers, TheRock, Prom, Stripper, Kingsbridge Shores, Skeletor, Concerts, July 3rd, Trees, Dougs, Mo's, Homecoming 2004, and every moment I spent with Ahmad.*
Thanks To: *All my Family, Ahmad, My Girls, Mrs O., MrsG., and Mrs. Fry, Cheryl, and everyone who has an impact on my life.*

David Mitchell Reed

Nicknames: *Dirty, Dirtmagert, Dascel, and Davey*
Favorite Quote: *" Live each day to the fullest as it is your last".*
Favorite People: *The Manomet boys, also Conelly, Gaga, Bichmond, Dick, Parsons, CB, LB, TS, CM, MW, KE, POOPA, JG and anyone else I missed you know who you are*
Memories: *Conely's, my beach, pegging the girls around shallow ponds, Benny Blancos, White horse*
Activites: *Football [Sweet Coaching], baseball*
Thanks To: *Mama and Papa Reed for always supporting me and my decisions, the Richmonds, and Conellys*

Denise Marie Regan

Nickname: *Niecy, De, Beach Party*
Favorite Quote: *"Faith is when there is no rational reason to believe." "I'll spread my wings and I'll learn how to fly, though it's not easy to tell you goodbye."*
Favorite People: *LC, SA, LS, CC, TT, NB, RD, Carrie, JW, KG, EG, AQ, AB, CJ, AN, Ms. Yates*
Memories: *Prom '04, 18th B-day, The cute guy at the gym, Summer '04, "When wafers attack", Late night runs to McDonalds with Lori, Friendlys, Chillin with Nikki, C Lunch junior year*
Activities: *Chorus 2,4 Dance [13 yrs]*
Thanks To: *Mom & Dad for being there for me, My siblings Carrie, Jaime, and Timmy, Nana & Papa, you've been to every dance recital you are the music of my heart! Ms. Simpson, thanks for teaching me how to believe in myself*

Elizabeth Anne Reilly

Nickname: *Lizzy, wisbet*
Favorite Quotes: *"A person who aims at nothing is sure to hit it." Anon*
Favorite People: *Kebowie, Shua, Malnomidname-Sabado, Kerri, Andy, T Ray KN, Saucy Seth, MT, Thompson, D-H HQ, Suther-style, Nomo, B-Thunder*
Memories: *Summer'03: LAMPS! Camry Crisp. Miz moments, Warped Tours, [illegible] party, the yeti, SPP, Prom'04, Summer'04: memorial day weekend, Kirby's, Priscilla beach, the mansion, Morning rides to school with the crew, bowling, eve"tramp", garage parties at D. red bull! MSOD: GT, remember the third pant leg*
Activities: *PRIDE, SADD, DECA, Peer Leaders, Volleyball [1,2], Dance*
Thanks To: *Mom: you're a cool cat. Bryan and Paul: much love. Dad: yeah... thanks*

Kerri Yann Roach

Nickname: *KerKer, Kerbear*
Favorite Quote: *"Blackbird singing in the dead of night, take these broken wings and learn to fly. All your life, you were only waiting for this moment to arrive, you were only waiting for this moment to be free." The Beatles*
Favorite People: *Roy, Shauna, Mal, Christine, Jenny, Sara T.BLT, Leanne, Kyle, Helen, Shaw's People, Everyone else*
Memories: *getting puked on by T.M. Prom 1,2,3, Summer '04, Christine's car*
Thanks To: *Dad and mom you guys are the best ever, Eddie, Tom and Nick you are all great brothers you've all inspired me you'll never know how, Roy thanks for supporting me through all the hard times I've had, I could never ask for a better person to have in my life 143.*

Jason Richmond

Nickname: *Chipy, Chipdoogan, Rick, J-mike*
Favorite Quote: *"Get 'r' Done", "Soco for Saco"*
Favorite People: *Dave, Golden, Connolly, Conor, Doonan, and Manomet Boys, Casey, KE, TS, MWx3, JG, LB, JS, CM, CG*
Memories: *Connollys, 50 cent soldiers, BLT's, Cadillac pumpin, The Garage, Mx Races, Saco, Rose & Vickis, Deer Massacre, Drango nights, and The PIT*
Activities: *Riding & Racing, The Gym*
Thanks To: *Mom & Dad, my brothers, Mama & Papa Reed, Stevie, Mr. & Mrs. Connolly & Richie Crowell*

Ryan Matthew Roy

Favorite Quote: *"You must always push the limits, because if u never fail, u will never succeed." -MC*
Favorite People: *Maguire, Bmac, Almeida, Alex, Pollara, Robbie, Motto, Johhny, and everyone else*
Memories: *my beach, Lee's beach, sturge's, 311, Brody's, snowboard trips, mortan park, power lines, colleens, wagsta's new year, Prom '04, Audacity, July 3rd's, O'roukes, cul-de-sac, RO • CW*
Activities: *Hockey 1, Golf 4, Racing*
Thanks To: *Mom, Dad, B, Ash, Bren, Pat, Johhny, the rest of my family, and my friends, thanks for always being there, love you guys.*

Ryan William Rusconi

Nickname: *Rosco*
Favorite Quote: *"As a prince must be able to act just like a beast, he should learn from the fox and the lion; because the lion does not defend himself against traps, and the fox does not defend himself against wolves. So one has to be a fox in order to recognize traps, and a lion to frighten off wolves." ~Niccolò Machiavelli*
Favorite People: *Family and Friends*
Memories: *Hockey Seasons, Golf in Florida*
Activities: *Ice Hockey*
Thanks To: *Family, Friends and Teachers. Lots of luck to everyone in life, ride it till' the wheels fall off.*

Nicholas Rustigian

Nickname: *Rusty, Rustügen, Stug*
Favorite Quote: *"If it's not fun, why do it?" -Ben and Jerry*
Favorite People: *Anyone cool*
Memories: *Skiing, Moxie Rafting, Camping, Snowmobiling, Summer, Pinewoods, Brats, Ultimate, Volleyball, Last Dispatch, Phish; Coventry, Great Woods, 20th Anniversary*
Activites: *Skiing, Mountain Biking, Outdoor Sports, Ultimate Frisbee, Beach Volleyball, Golf, Tennis, Sharin' in the Groove*
Thanks To: *Everyone; Family & Friends, Morano. The Outdoors; Mountains, Powder, Whitewater. Phish, Dispatch, Mr. Minor and Mr. Hood*

Charles Anthony Ryan IV

Nickname: *Chuck, Chucky, Chuckles*
Favorite Quote: *"Its like pullin' teeth!"*
Favorite People: *Mike S, Matt F, Mike F, Hudson, Phil, Dom.*
Memories: *Electrical shop, Getting a car, Watching the Celtics, Seeing Mike at work, Friday nights, going to Italy*
Activities: *Basketball, driving, Playing cards*
Thanks To: *Mom and Dad*

Daniel James Ryan

Nickname: *d-block, blockhead, d-ry, d-bone, block-a-dock*
Favorite Quote: *"Dreams are today's answers to tomorrow's questions."*
Favorite People: *d.a, t.m., m.t., r.v., j.p., d.k., a.p., j.f., g.p., soup, b.m., r.r., s.m., j.m., and all the others I forgot to put in*
Activities: *playing golf, baseball, basketball, going to the gym, and hanging out with friends*
Thanks To: *All my friends and teachers who helped me to have a successful high school career.*

Justin Richard Rydberg

Nickname: *Awesome*
Favorite Quote: *"Fear Denies Faith."*
Favorite People: *Batman*
Memories: *Good times at toys r us, Half-Life 2 at 3 a.m, Stupid people who break the high five rules, Water Resistant pants, Big Chen Fu's rap, Remember that time my family died, Deame trying to eat mike, Tasting Colors*
Activities: *Pfff...what activities?*
Thanks To: *Twinkies, because they are delicious*

Mallory Sabado

Nickname: Mal-Pal, Malka Jean, Bad Saturday
Favorite Quote: "God never gives you anything you can't handle"
Favorite People: Brucey, J.P., Kristy, Josh, Kerri, Marissa, Natalie, JayJay, Marianne-Scotty, Mpho Ntswane, Manda, Lizzy, Maureen, Miss B, Miss Katie, Miss Jodi, Miss Andrea, Micki and Tom Hardiman, my Pond's peeps-Thanks for being so incredibly awesome!
Memories: Performing "Beautiful" w/ Mari, Manomet Dance Recitals, Miz moments, summer vacations, games @ Johnny's house, convos w/ Bruce, school dances, Good Times
Activities: Dance, Voice, P.R.I.D.E.
Thanks to: My Lord, the whole family, my true ones, Faunce members, everyone who believes in me-I could never make it without you!

Michael Vincent Salvaggio

Nickname: Savag, Shmike, Buddy
Favorite Quote: "Don't be that GUY"
Favorite People: Drago, Josh C., Mandy, Chucky, Ben, Mr.Pugh
Memories: Skiing Trips, Texas, Electrical with chuck, Mcdonalds, everything with Drago, the Volvo
Activities: Skiing, Reffing soccer, morning announcements, washing my car, work
Thanks to: My family for being there, and Drago for always being right

Janessa Rene' Salvucci

Carey Georgia Santana

Favorite Quote: The smile on ur face lets me no u need me,theres truth in ur eyes sayin ull neva leave me,the touch of ur hand says ull catch me if I eva fall
Its not true that life is one damn thin af anotha,its one damn thin over&over
Favorite People: Jamie,Tracy, Liz, HJ, Mags, Fetta,SF,AM,PM,AC, AB,HC, MW,KH, Weas, LC,AD,MG,KG, JA, KS,PO,JM,BP,JL,AD,AJ,JD,C-hop Crew, Cosmo
Memories: Dom. Republic sum.04w Jamie,The House sum03,New Years Ra- 04,River Rave 03&04,Pearl Jam 03,Bday wkend w/ Jamie,Stowe VT,Flynns Ripper,Bday night@The Complex,Jettin the hose go in cosmo,Vaca in Fl w Tracy,Reeni ™Vikks trip w Heather,Foleys house,HCs house
Thanks to: My family&brother for always bein there for me w all ur love,& to
Jamie for lovin me&carin about me so much.To Val and Jim for helpin me out when they could.

Brian Sean Sawiski

Nickname: Wisky
Favorite Quote: "I am a piece of chalk trying to make my mark on the blackboard of our lives" McWane
Favorite People: The DFF crew and everyone else you know who you are.
Memories: The hole, the bush, Kirby's party, the outer town parties, NU, Big D '04, summer '04, Myles Standish, making bail, Pat's grilling equipment, Sox games '04, The Ranger, The hemi Neon, The Falmouth OC, wiffleball, football and shop.
Thanks to: My sister Jan for always being there and showing me to keep on going, My brothers Dan and Kevin for pushing me, my parents for guiding me and the DFF and the rest of my friends. "We'll keep on doing our best even though our lives are a mess."

Jesse Jordan Scotia

Nickname: Yoshi
Favorite People: Krysta F., The Computer Science Crew, and all those people that I don't see anymore
Memories: Hanging in Manomet, Camp Berea, Maine, Youth Group, George's Island, the Science Museum "Fiasco", Computer Science [and the short field trips]
Thanks to: The few who supported and helped me [you know who you are]

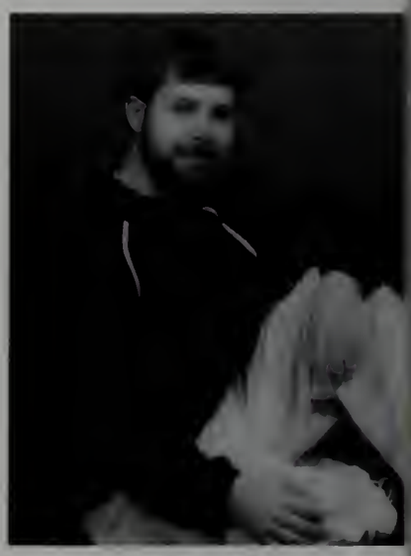

Justin Bryan Scott

Jenna Lydia Sewall

Nickname: *Cwall,Shortey*
Favorite Quote: *Dont cry because its over, smile because it happened!*
Favorite People: *CB, LB, KE, CE, JG, CG, RL, CM, AP, TS, MWx2, JD, JG, CH, Bran, JP, RV, BC, TK, SB, DA, RB, RR, BM, JM, SM, Chipy, BG, GP everyt else!*
Memories: *Girlsnights,TBS, Used, Rod, July3rd, NYC, FL, MD, Brans, Skiing, Hustlers, Prom, Homecoming, MVs, Todds, Colleens, Krystans, Cals, Aerostar, Burgas, Reunitedw/mander, Connollys, WhiteHorse*
Activities: *StuCo1,2,3,4 V-ball 2,3,4 Cheerleading 1,2 NHS 3,4 Lax 2,4 Wrestling *Manager 4*
Thanks to: *Mom,Dad,Chad for all the love and support!The Girls for always being there for me!Bran for all the love and memories we shared 2gether,I'll never 4get you!And everyt else who put a smile on my face!*

Robert Richard Shurtleff

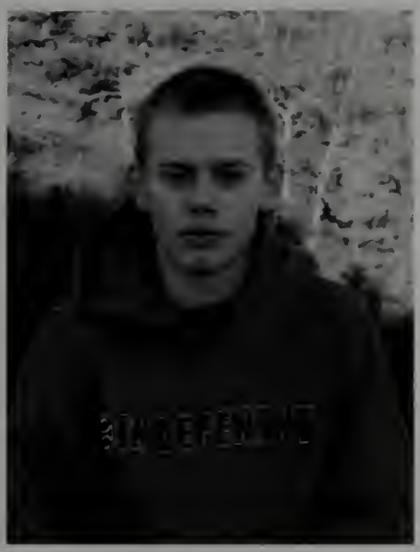

Laura-Marie Silvia

Nickname: *Dora, Lowra*
Favorite Quote: *"Life is like a box of chocolate, you never know what you're going to get."*
Favorite People: *Mom, Dad, Liz, Joe, Cassie, Krysta, Kelly, Denise, Tara, Alicia, Stop&Shop pples, and everyone else I forgot srry! I love you all!!!*
Memories: *Freshman year- Mr. Dorr's room, Octoberfest, Prom*
Activities: *Singing, Playing the violin, talent shows, Madrigal Choir, plays outside of school*
Thanks to: *Thanks to my Heavenly Father for his precious care and love. My family and friends, for without you I would not be the person I am today! Thank you for all of your support and your love! I love you all very much!*

Ross Gorman Simon

Nickname: *Rossage*
Favorite Quote: *It's the friends you can call up at 4AM that matter*
Favorite People: *Korey Jade Doobie Kim Elisa Dennis Kyla Jenna Ashley Beth Krista Andrew Casandra Joey Mello Steph, AG, DS, GW, AW, JZ, AP, CR, DZ, RD, SP, DP, BP and Matt*
Memories: *parties in my basement.4/20/04.the MET.White Horse.C.C. Ave.Big Island. Back Yard.6/5/04.Dude we forgot to go to skewl.The pit.Beach St. Perks Extreme Video. Funnel B.The Probe.Beach parties.summa04. I smell skunk.Willis&"It aint ez Bin sleazy Workin@Checkers.6 Flags ending up in CT. The Jeeps on Fire. BETSY. 44 McyD's MortinPark 28 Micajah Pond BigWheelin Rodger Rabbit Shopping cart nothin but a white bra on. OC'S The Bluff. 143*
Thanks to: *My Family who pushed me*

Tara Marie Smith

Favorite Quote: *"School's out memories past don't ever doubt our friendship will last"*
Favorite People: *AG, NB, EH, BD, KC, LC, LS, LB, CC, AB, NH, KM, ED, JL, JK, KB, KBranz, CDC, MC, KN*
Memories: *Kidnapping EH w/AG, Octoberfest,Summer04' w/ JS and KC,Prom with the girls,FeFe,Shasha, and Eva 03'04', The X's CAN and EJW love you two,The Mural, Sweet Home Alabama and spending time with your cousin!,RD Xbox Party Cherry Pie, SSBear,n'many more*
Activities: *Interact[good times],Drama[SMCR], SADD*
Thanks to: *My parents without you I wouldn't have even made it here, All my teachers thank you for being great! My 4-H group I love you KBranz Get well,All the friends I have made and lost you have truly defined who I have become.*

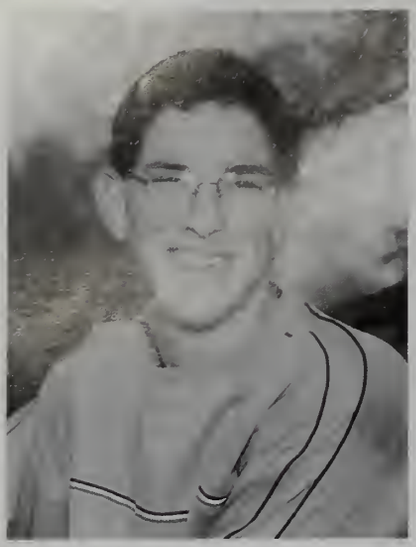

Anthony Stephen Smith

Nickname: Tony, Squark, Smith
Favorite Quotes: "I never die, I only live on to haunt your soul.", "The Invincible, immortal, indestructible man has no friends.", "Welcome to the land of the Squirbles, can I have a hug?", "14 days to world domination! World Domination!", "My heads full of angry monkeys."
Favorite People: Mike Walsh, Tony DeBaggis, Mike Randles, Andy Snell, Ed Desreuisseau, Nikki, Racheal, Pip, Jon, Sam Dean, Sean Marshaun, Brad Blakeman, Kenny, Rob Yeager, Joe, John Sousa, Shekmer, Yoshi, Matt Degrasse
Memories: Mr. Koski blowing stuff up in class, and walking on broken class, Go Koski! Matt Veloza and his "song" of doom.
Activities: C.A.P., D&D, Tai Chi, Video Games
Thanks to: Ed for getting me my senior bio sheet, Will and Roy Lo for introducing me to D&D

Douglas Michael Smith

Nickname: smitty, or as ant would say Clitzy
Favorite quote: "Burn rubber, Not your soul"
Favorite people: MOM Lindsay.D!! Murph, Ian. The crew- Ant M.r J.j G.w B.M D.C H.C, Quincy boys Am.p C.h H.p
Memories: Hawaii, prom 04, homecoming 04, October fest, four wheeling with the boys, 04 World Series playoffs with ant. Carpentry, Mello and the long jump. Willis stop running away from home!! *Dad, r.i.p, miss you more and more everyday*
Activities: sophomore football, sophomore, junior basketball.
Thanks to: all the people who made it possible to pass school and still have fun!!! Most importantly the Man and the Woman [a.k.a Mom and Dad]

Julie Anne Smith

Nickname: Pocahontas, Kaka
Favorite quote: "Put it in your mouth Mrs. Murphy" "Shannon, you two take pictures of the freshman." "Ernie?! What's better than Ernie?"
Favorite people: Ellie, Shannon, Jess, Chantel, Molly, Liz, Tabitha, Casey, Marielle and Corey, [Janitor Nina!] Nina, Roberta, Caitlin, Alex, Trevor, Stephanie, Jackie, Laura, Diana, Jesus a.k.a. Jeff May, Sam, Sam Gram, Jason [Jellyfish!], Kelly, Joe, sorry if I forgot anyone.
Memories: Reciting Rock My World with Shannon, touching Alex's Fro! Ms.Wendy's missing pen.
Activities: Students Fostering Hope, basketball
Thanks to: Ms.Wendy for all her help.

Andrew Gordon Snell

Jeanette Marie Somers

Nickname: Netty, Jeanetty, Jig-Nut, Netter, Janie
Favorite Quote: "Make each moment a chance for a new memory"
Favorite People: Tim, the girls, the crew, N.F, J.P, M.W, and everyone else that could make this go one you know who you are.
Memories: "I must have fell in a puddle", Quads and 50's, deer hunting, summer 02 and summer 03, "a spoonful each", nights in Iraq and the Rock, 3rd's of July, nights fishing, Litchfields cabin, 4-wheelin, and the cabrio, and basically every time I'm with Tim, the girls or the crew.
Thanks to: thank you mostly to my family I love you, thank you to Tim, the Walkers, and my friends for always being there for me.

Lindsay Alison Spence

Nickname: Lindz, Spence
Favorite Quote: " You say u want to be friends but that's just another way of saying goodbye."
Favorite People: C.S. S.P. L.U. C.P. A.B. K.S. K.F. R.L. V.K.
Memories: Prom 04, summer at white horse, G's party's, Halloween, Octoberfest 04, Ms. Shaw's class freshman year, marketing field trip to Fanueil Hall, Visiting Roger William's, Working at Marty's GMC.
Thanks to: My mom and dad for giving me the support I needed to help me get through everything that came my way. Billy and Ryan for setting solid footprints to follow in. All my other family members I have never felt more loved than I do when I'm around you. Thank you for everything.

Katie Marie Sprague

Anthony Gerard Stevenson

Nickname: *Sleepy, Beaner, Mexican*
Favorite Quote: *Your cover has been blown they have come out and discovered u now what are you going to do, don't panic but let them know you have big balls of steal.*
Favorite People: *Crispa, Walker, Black Jeremiah, Tim M, Brett, Dan, Pat H, E.inc, Teresa, Heather, EasyMac, Hilary, Janette, Amanda, Kelly.*
Memories: *Stickers, twisters, gas tanks, full moons*
Activities: *Double ridden the 300ex breaking eyes*
Thanks To: *Mr. Kirby for scaring the crap out of me and making me the electrician I am today.*

Heather Leigh Stewart

Nickname: *Heffy,heffer,bowlcut*
Favorite Quote: *"I live for the times I wont remember,with the friends Ill never forget"*
Favorite People: **Hill, Tnagle, Kay, Kmac, Steph *MWx2, LB, CB, JA, CH, CE, TS, CM, JG, Chris, TS, BD, AM, Cookie, NA, TW, PO, KH, RD, MO, D, SB, HH, RB, MT, RV, TM, JR, ML, RF, NC, MD*
Memories: *Cruise04, rollin down hills tnhdkr J, bridgejumpin, cliff, Tonys, boatramps, 12windrose, Mo's, A's, Conelys, Lips, Uconn, DISPATCH, 311, the pit, nodoz, dancin on 3A, pooltables, wareham autobody,j ulyjrds, the rock, Cranes bathroom, Dramamine, circle of death, prom, 1/2days, crazy trips, newyears02-03, thanksgiving03, closets*
Activities: *sailin with the cap'n,bowlin*
Thanks to: *Mom,Dad,Matt,Ms.Dias, Mr.Stanton,Cheryl,girls,thanks for everything!*

Daniel Edward Stringer

Taylor Marie Sullivan

Nicknames: *Tay Bunny*
Favorite Quotes: *I'm loving it &~ sometimes I think we don't need anyone else in the world... but then again who would we talk about.*
Favorite People: *ke my bunny cb le ce cg rl cm ap js mwX2 *SAM* gp mc cm jr jf bs bg jc md am*
Memories: *ontheball yankerpranker thebunnies therace whb hustlers behindbars p-club summas 10/31o2&'04 bmwaerostar 3Apcc ALL those late nights w/ jamie claysbeach mcdonalds prom04 krystans peggywhite colleens connollys stripper 7/3 1/1 sn flipcupchamps cliff lizs turtle moanie blueberries cookiefights pegs theneighborhoodRIPRO&CW crazy trips*
Thanks to: *myfamily4everything, thegirls4thegoodtimes,Sam iloveyoubutyouarecraaazy&~ MaryJo4puttingupw/everything, couldn'thavedoneitw/oyou, loveyouall!*

Danielle Lee Sutherland

Nickname: *Dee, D-Suther-Style*
Favorite Quote: *"Be kind to unkind people; they need it the most."- Anonymous*
Favorite People: *Nelly, Liz, Roy, Vegas, Fermino, Amanda, Underwear, Jess D, Kendra, Mere, Candi Stone, James, Kerri, Pike, Acka, Darcy, Ty, Sophie, Demaio, Adam, Patty Cakes, Mal.*
Memories: *Parties in the garage, Sleepovers downstairs with the guys, Warped 04, Boston trips, Mean Girls, Morning rides with the crew, Lettuce fights, the DxBxC, Prom 04, GRAVY TRAIN!!!! The Palladium, PCCC, THE G-SPOT, Fermino and Demaio streaking in the garage.*
Activities: *Flute Lessons with Larry..oh yeah, and that one time at band camp.*
Thanks to: *Mom and Dad..you're way cool, thanks. Leah, Drew..ditto.*

William Lawrence Tague

Nickname: Billy, Bill, BLT, Bildo, Braveheart, Swirl
Favorite Quote: "Yesterday is history and tomorrow holds a mystery"
Favorite People: Christie, Tim, Jenny, Kerri, Nikki, CC,ST,JB,MB,JK,the CAD boys, the Shaws Crew
Memories: Red Sox World Series Champs, Prom '04, Summer '04, Homecoming '04 w/CM, Sox vs. Blue Jays w/ST, 1st Pats Game w/ST, hanging w/ the crew at ST's, Spooky World '03, Great Nights with CM,TC,JK
Activities: P.R.I.D.E.
Thanks to: Mom and Dad for pushing me through each year, Lea, David, Chris, Jon, & Doug for helping me in ways you didn't know, TuTu & MiMi for all your support, Christie for making my senior year the best ever, & everyone else, I wouldn't have made it without you

Tabitha May Tallent

Nickname: Tab, Tabertha, Tabby Kat
Favorite Quote: "Blink and you miss a beat, keep one of your eyes open at all times", "There is a fist pressing against anyone who thinks something compelling"
Favorite People: Shannon, Caitlin, Krystal, Shauna, and a few others
Memories: Trip to Quincy, July 3rd [look @ the stars], random trips to the middle of nowhere, FRONT ROW- Incubus
Activities: just having a good time
Thanks to: The famdamily for their support and friendship, and of course friends, without you where would I be now?

Sharon Rene Tarr

Nickname: Sha, Shasta
Favorite Quote: "Get motivated, dreaming is just the beginning of goal setting so just go for it" Ben Davis
Favorite People: Mathew, CL, CJ, NS, AO, SA, GD, JM, TC, JB, DS, DSjr, EC, JK, AB, AF, LB, DH, GG, Marketing 5&6
Memories: Nick's & Ryan's,Stickpot,Mark's Trampoline,16th Bday Party,Do you have a phone or are you poor,Camping in Maine,Rollerblading @ Canal,Hi my name's Jennifer,Trunk rides & OCB,Subway walks,Sleepover @ Amanda's w/Jlac & Nikky,Not so Trading Spaces & American Idol,Camping @ the pond,Concerts- Sugarcult,DaveMatthews,Dashboard, Thrice,Warped Tour,MRP!,3-18-03,7-23-03
Thanks To: Mr. Goonan & Mrs. Bishop for believing in me and pushing me to succeed,my family for always being there for me,my friends for helping me live life to the fullest & to Mat for being the love of my life

Jamie Ryan Taylor

Nickname: Little, JT
Favorite Quote: "DBSB"
Favorite People: Boyz from the hood, Bo in NP, KG, HS, CH
Memories: the Rock, Revols, Bithas, Ca M. ~ in 5, Bonceks, Al's shed, T-Lowe's, Tony's, ~4-04, Nantucket, Bowling, Regal, Bills, Murray's, Roostin, Alien landing, B Pong at Kelly's
Thanks to: Mom, Dad, Mike, Grandparents, thanks for everything

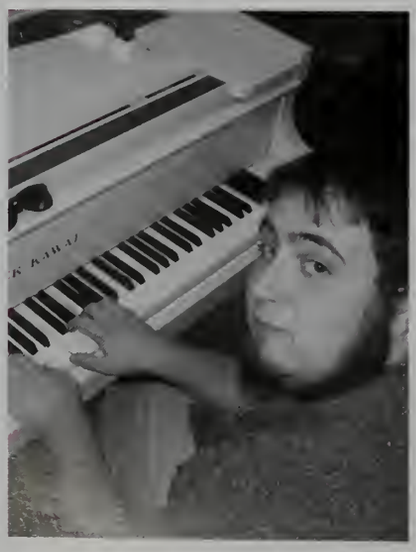

Andrew William Thompson

Nickname: T-daddy, Thompson, Hawaüan Thunder
Favorite Quote: "One great rock show can change the world!" "Honestly for now?" "We're a little band from the deep south of Plymouth."
Favorite People: eg, mt, jp, rb, dk, dk, tm, na, ac, da, nr, bn, jb, kb, tk, sb, bc, rd, cm, mb, jw, jp, kn, ch, and lr and of course, my fellow clams of death, ph, jd, jg, and sm [if I forgot anybody, sorry, you know who you are]
Memories: Running for Prez/commi accusations, Prom 04-wicked fun!, Band Practices, chillin at the beach w/ friends and fire,Rocktoberfest 04!Todd's Parties,my party,Rocking the concession stand,stu-co 04,mathletics,
Thanks to: Parents, teachers, the Mcfadyens for letting us rock,Forna, and everyone else

Sara Corrine Thurber

Favorite Quote: Life is too deep for words, so don't try to describe it, just live it
Favorite People: Kristen, Alaina, Mandy, Kelly, Brooke, Mandi, Christen, Liz, Jen, Kerri, Andy, Harry, Corey, Shawn, Donald, Kevin, Nick, Billy, Mike, Scott, and everyone else that I forgot
Memories: Junior math class [G-Unit], after prom bon fire, the "crew"
Activities: cheerleading, PRIDE, dance team
Thanks to: My family for always supporting me no matter what, my friends for always being able to make me laugh, Kristen for being the best friend anyone could ever ask for, and Scott for being the greatest thing to ever happen to me.

Myles McKenna Tilton

Nickname: *Tilt*
Favorite Quote: *"Just because I don't care, doesn't mean I don't understand"*
Favorite People: *JP, EG, Armen, RV, TM, DK, DK, SK, DB, P-RON, A"HT"T, JM, RD, SD, HQ, DR; CL, CH, KB, KA, JB, MO, LR, SP*
Memories: *Ping Pong tournaments, Six Flags, Octoberfest Bands/Harry Quinn, Pearl Jam/Green Day/Rush/DKM concerts, going to homecoming w/the queen [CL], Prom '04 [ha!]*
Activities: *Soccer 1234 Capt.4, Wrestling 1, Basketball 234 Capt.4, Baseball 1234 Capt.4*
Thanks to: *My Family, specifically my Dad and brother Ben, close friends who kept me laughing, my coaches-Tocci, Stanton, Hanna, Costa, Kalaher- teachers for putting up with me-special thanks to Mark Fornaciari for everything he has done*

Sarah Rebecca Trudeau

Nickname: *Becky, Book, Trecky*
Favorite Quote: *"Take it slow and not too much, and it'll be safe no matter what."*
Favorite People: *Anyone who's ever made me laugh*
Memories: *Late-night drives/talks, the cemetery, kitchen table, Sean's, the skeleton, the closet, the corolla, the Saturn [RIP], Token, "It's the mint", Incubus/311/OAR, New year's, Razzmatazz, the campfire, prom '03, my house, girl's night in, 3rd of July, the beach, 4 baby turtles, Marc's Ben &" Jerry's, meowv, pepperoni, the closet, Michael Jackson[?], laughing, waking up with battle scars, driving, impressions, pirates, oldies*
Thanks to: *Everybody who's taken care of me over the years*

Joseph Daniel Tubridy

Favorite quote: *"I don't mind being ogled, ridiculed, made to feel miniscule, when you consider the source it's kind of pitiful, the only thing you really know about me is... that's all you'll ever know" "Take a left!"*
Favorite people: *Brittney Allsopp, Nina Paparo, Josh Enos, Joe Tozzi, Mark Goforth.*
Memories: *playing hackeysack sophomore year, Prom, homecoming, Seeing Chimaira, Children Of Bodom, Fear Factory and Lamb of God in concert, Graphics, and best of all meeting Brittney.*
Thanks To: *Mr. Sansone and Ms. Wendy for putting up with me for four years, Mr. Hilz for bringing stupid yet amusing antics into out shop, thanks again Brad, and Brittney for putting up with me for this long.*

Jenell Marie Vasiliadis

Nickname: *Nelly*
Favorite Quote: *"Is it better to regret something u did,or regret something u didn't do?" "Make yourself a better person&no who u r before u try to know somet else&expect them to no u."*
Favorite People: *My girls CH,Jen,JS,KG.We have been through so much!Everyt else u no who u r.*
Memories: *"the rock", Captains,col getting hit in the head,roots,stuck on dock,cowboy, greenstuff,newyears'02,Halloween'03'04, thebox, falling in road. I can go on forever.*
Thanks to: *Mom,dad u have not only been there for me as parents but also as friends&u have helped me through everything.JS,CH,JS,KG I don't no what I would do with out u.All of u have made me the person I am today.I love you![Miss&Raulie ThankU]*

Robert Anthony Venezia

Nickname: *Rob, Venetz*
Favorite Quote: *Harry: "Yeah I called her up, she gave me a bunch of crap about me not listening to her, or something, I don't know, I wasn't really paying attention."[Dumb and Dumber]*
Favorite People: *Pretti Timmy Davin Tilton Ernie Guzz Barry Grady Thompson Paronich Dever Rusty Phil Armenio D-Block Big A Jenna Sewall HD CH KB MO JM SP KM HS MW KR*
Memories: *OCL Wrestling Champ Titles, Timmy's Beach, Prettis House, Tims house, Olsaks, Waterville with the boys, Kirbys, Late Night Wendys, Summer 04', Ping Pong, Chili Peppers Concert, Cruisin*
Activities: *Wrestling 1,2,3,4 Capt. 4, Bowling Club*
Thanks to: *My family, friends, Mr. Fornaciari, Coach Loranger, and Mrs. Dias.*

Angela Marie Vickery

Nickname: *Ang, Angie, Angiepangie*
Favorite Quote: *"The biggest adventure you can ever take is to live the life of your dreams." OW*
Favorite People: *Shell, CL, SP, DA, MT, EW, TG, JB, KM, MWx3, CH, KB, RV, MO, CM, CE, all the Childcare girls, Liz, Em, MS*
Memories: *Disgusting Food Dare, meatball pizza, States, Prom '04, Homecoming '04, Chem AP, Mary's party, Leaderships, Childcare, summer '03-'04, board games, mailboxes, ALCS Game 7, KW walk, California, GK, Vinitskys, Stephs, karaoke, "The Three Musketeers"*
Activities: *Yearbook-4, VICA-2,3,4, Tech Prep-3,4, Basketball-1,2, Math Team-2,3*
Thanks to: *Mom, Dad, Bri, Shell, and Dan for your love and support, Mrs. O, Mrs. Fry, Mrs. G, Mrs. M, Miss Wolf, and all my friends for always being there*

Mary Kate Vinitsky

Favorite Quote: *"Ignorance is bliss"*
Favorite People: *if I care, you know*
Memories: *Chinese food man! I can love you long time, Cedarville, Mike's house, Shaw's, GOOD TIMES on Haskell Rd., MSI, Ozzfest '04, Prom*
Activities: *making the world a brighter place, rocking out!*
Thanks to: *The BEST sister in the world. Te amo Amundalakakaludviches!*

Michelle Nicole Wagner

Favorite Quote: *"People and friends I've met before, I know I'll often stop and think about them. In my life I've loved them all"*
Favorite People: *TheGirls*CbLbCcKe CgJgRlCmApJsTsMw*Bryan HsTn JdKmHdChEwLcKwHcJjLmJhSp GpJcCmDrJrMcMdBgDaJpSmBmAmTm*
Memories: *Prom 03 04, The Yanker Pranker!Superbowls,Pats·Game·Parade, GirlsNights,Krystans,Colleens, Race·Wrestling w/Jamie,FL w/Jenna,VA w/Rach,July3·4,NewYearsWPI, Scuffle@ Beach,HUSTLERS,Sams,WHB,Nights w/Leanne,Summer04w/ Jess·Tay, NYC,DMB,311,Blink·Greenday,Connollys, DancingOn3A,Halloween0204,McDonalds, ClaysBeach,Callies,NoDoz,JohnKirbys,BigIsland, Marylous,Maxs,*
Activities: *StuCo,DECA,Vball,Track*
Thanks to: *MomDad·Family. Susan and the girls, I love you all*

Brett Alan Wallace

Nicknames: *Knowledge, What About Bob, The War Hero "William Wallace"*
Favorite Quote: *It's all fun and games until' someone looses an eye, then it's just fun you can't see.*
Favorite People: *Fire, Bill, Stringer, Pizza, Jamie, sorry if I forgot you.*
Memories: *Friday night chillin' with my boys, Prom '04, Morning Mist Lane??, Summer Sanitarium '03, Halloween '03, off road action with the truck [completely stupid], Super Bowl '04,*
Activities: *Whats that??*
Thanks to: *All the small people. My teachers, Mr.Baker and Mr.Gellar. My family for watching out for me, you never know who might just up and leave you. My grandmother*

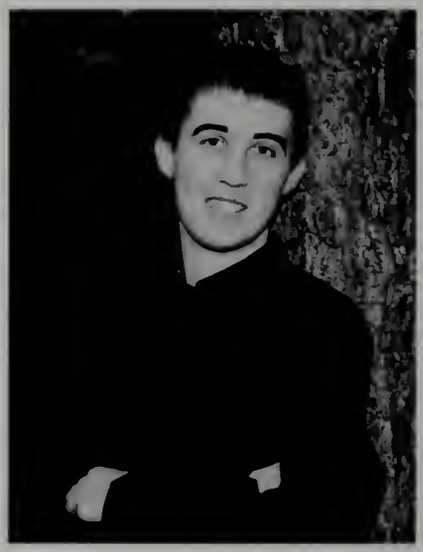

Michael Andrew Walsh

Jeffrey Alan Watt

Favorite Quote: *"only after the last tree has been cut down, only after the last river has been poisoned, only after the last fish has been caught, only then will you realize that money cannot be eaten"*
Favorite People: *Saucy Seth and his infamous Clams of Death, Marvanne, Adam, Rusty, Harry, Cody, Becey, Bill, Dever, Carleen, Nick, Yaeger, Bob, and everyone else you know who you are*
Memories: *phishfest, dispatch, comboguy shows, the weekapaug, Seth's house, the Trans AM, freebird*
Activities: *VICA, NHS, Metal·Fab*
Thanks to: *family, friends and everyone who has helped me along the way.*

Edmond Joseph Wedge

Erica Wegeler

Nicknames: *weggy, wegs*
Favorite people: *the girls, my family*
Memories: *all the ones that are worth remembering.*
Thanks to: *dad, mom, rach, the girls...again...anyone else who I hopefully didn't forget.*

Maryanne Welch

Favorite Quotes: *"To the Point!" and "Sock Monster"*
Favorite People: *Jeff, Julie, Heather, Jess, Caitlin, Kelsey, Erica, Mandi, Nick, Jenna, Ang, Christen, Kate*
Memories: *Winter track bus rides, prom '04, trip with Jeff to Florida, 5th grade, Stanton's class, Camp Bournedale, Mary's party, combogy shows*
Activities: *Soccer, winter and spring track, P.R.I.D.E., athletic council, NHS*
Thanks to: *All my track girls for always being there for me, my family for all your encouragement and support, and to Jeff for everything.*

Krystina Louise Weston

Nickname: *Stina, Tina*
Favorite Quote: *Don't take life for granted... you never know what could happen.*
Favorite People: *Allison White, Jess Gibbs, Priscilla Bicho, Melanie Wilber, Jennell Vasiliads, Krysta Foley, Kelly Moses, Jill Newton, Jenna Coval, Crystal Mills, Shannon Molvey, The Doyles*
Memories: *Prom 04, Prom Bus, Summer of 2004*
Thanks To: *My Mom, Dad, and Family for being there for me though the bad and good time.*

Jennifer Ruth Marian Whaling

Nickname: *Jen*
Favorite Quote: *Many people will walk in and out of your life, but only true friends will leave footprints in your heart.*
Favorite People: *BRIT, Danielle, John, Carol, and Sara*
Memories: *trash bag sledding, Big India, Boston, Jamaica Way, Big C, coffee runs, lotion balloons, patio dancing, grounded, snowboarding with the sniffer, pork chop, the parrot is calling.*
Activities: *Girl's Tennis, Student of the month December 03'*
Thanks to: *My family, you've helped me through some tough times and never left my side. Brittney, we've become best of friends, I can always count on you to make me laugh. Danielle, we had an awesome summer this year and I can't wait to do it all over again!*

Allison Marie White

Nickname: *Aly, Cle, Boohoobs*
Favorite Quote: *Life isn't measured by the breaths we take but by the moments that take your breath away*
Favorite People: *My boyfriend Dean, Jess, Adam, Shandi, Jessy, Jackie, Culinary peeps, Potato, Room 204 peeps[after school], JV, JS, MF*
Memories: *Going to Barrett's Haunted Mansion w/Dean, Jess, and Mike, Potato's 21st B-day party, Crazy times w/Jess, Rockin out in culinary, Playing car-tag w/ Shandi, my 18th b-day party*
Thank you: *Mom for always being there, Jess you're my best friend and if it wasn't for you I would be lost you've always been there for me and I'm grateful, and to Dean for giving me hope for being happy when I thought it was impossible*

Amanda Lee White

Nicknames: *Mandy, Manda, Mand*
Favorite Quote: *"Life moves pretty fast, if you don't stop and look around for a while, you might miss it." -Ferris Bueller*
Favorite People: *Chris, Colleen, Jenna, Casey, Rach, Leslie, Cal, Jamie, Corrie, Tay, Krys, EW, MO, CH, CL, JM, MV, AV, all the guys, and everyone else that I forgot!*
Memories: *Times w/ Chris, Prom 03 04, New Years, 3rds and 4ths, Bridgeport, trips to NH, late night MacDs, The Hustlers, Colleens, Reunited and it feels so good, Grad parties, Chips fire drawing, Sox, Mikes beach, Disgusting foods, My little accident, dance w/Christen, Pats Parade.*
Thanks to: *My mom, Danielle, Bud, and Chris for putting up with me and loving me unconditionally!*

Melanie Dawn Wilbur

Nickname: Mel
Favorite quote: "live every day as if it were your last, because you're never promised tomorrow."
Favorite people: the girls, KR, MO, HD, SP, KE, LB, JS, JD, LC, MM, MV, the guys HC, JP, Chipy, GP, BG, DR, RV, PO.
Memories: Fishing with my dad, nights at fetta's, Michigan with trac summer of '03, 3rd of July of '03, White Horse Beach, Cape Cod Ave. with the crew, bonfires at H's house, big island, prom '04
Activities: Basketball, Track, Working, Hanging out with friends, and chilling with H & Kim.
Thanks to: My mom, dad, brothers, sister, and grandfather who helped me be the person I am today, H.C. for not just being my boyfriend and being my best friend through High School.

Gary Lee Willis Jr.

Heather Rose Winders

Nicknames: Hedder, Hezzor, Hedda
Favorite Quote: "Never say never"
Favorite People: The Fun Crew [Aileen, Amie, Rachel], The Track Guys [Scott, Shane, Ryan, Harry, Corey], The Girls [Amy, Christy, Jenna, Jess, Julie, Kelsey, Maryanne], The Family, Friends through the years [Jenna and others who I might have forgotten], Barn Family, SYF
Memories: Providence, bonfires, winter track, volleyball camp, hanging with the Fun Crew
Activities: volleyball, winter track, spring track, horseback riding
Thanks To: The Family [Dad, Mom, Matthew, Timothy, Jonathan, etc.] my biggest support system, Friends who have stuck by me through the years, Coach Lais, Coach Daley, Teachers who helped me to receive my education

Amanda Jane Winston

Nicknames: Manda Jane
Favorite Quote: Here in this life we s so lost. On this side of brightness we don't know where to go. -Thursday
Favorite People: Nikki, Miranda, Dan H., Danielle S. Becky, Leah, Jenell, Pa Adam, Vegas, Tv, Matt, Roy, Jess, Kendra, Sarah, Lindsey, Ali, Kathleen Meredith, Kels, Krista
Memories: Badminton Champs 04', Warriors, Parties at Sarah's, Danielle dance parties, The Used/The Bled concert, Study Hall with the girls, Z tour, Scituate trips, Snowboarding Vacation's w Nikki
Activities: Snowboarding, Piano, Bass Guitar, Dance
Thanks to: Dad, Luisa, Aunt Paula, Nicole, Roy and to the rest of my fam and friends I love you guys!

Adam Lee Woods

Nickname: Woodsy
Favorite Quote: Destiny is no matter of chance, but of choice. It is not a thing to be waited for, but to be achieved. - William Jennings Bryan
Favorite People: Saucy Seth and His Clams of Death, Quinn, "Gus" Watt, Jake Vitaniemi
Memories: Saucy Seth and the Clams of Death at Octoberfest
Thanks to: Mom and Dad, thank you for everything, you made me who I am; Chris, the best brother I've ever had; Grandma and Grandpa Kasik, Grandma and Grandpa Woods, Jake Vitaniemi, you all inspire me.

William Ovelia Wright

Nickname: Bill
Favorite Quote: Live life like your going to die the next day
Favorite People: The MFV crew and all the good-looking ladies
Memories: Many concerts including Sanitarium Tour, Ozzfest 2001&2003, and the craziest Hatebreed pit I have ever been in. Oh yah, and KMK at the Avalon twice.
Activities: Jamming out on any instrument I get my hands on and being schooled on guitar by Mike Downes every time.
Thanks To: Mr.Byrnes for being the coolest gym teacher. Also Mrs. Finn for being the coolest sped teacher and for putting up with us speds.

Kaitlyn Wyatt

Nicknames: *Katey or Wyatt*
Favorite Quote: *The only time when you truly fail is when you don't believe you can succeed.*
Favorite People: *Mom,Patti,Steven,HD, HD, BD,TM,JM,BM,CL,DS,ED, SN,LF, DV,ZR,RA*
Memories: *3rd&4th of July'04, summer'04,JCP&Twizzid'04,Aerosmith'02,03&'04, sixflags'01,'02&'03,raod trips w/ Sheri, breakfast mornings w/ NB,LF,SC, LF &TF'02 New Years Eve'03,Prom'04 &' Halloweed'04*
Thanks to: *my mom and Aunt Patti for pushing me to do better. Everyone who has supported all the choices I have made, and to everyone who has helped me get through everything.*

Robert James Yaeger

Nicknames: *Yaeger, Duct Tape Man, Lyle, Peaches, and oodles of others.*
Favorite Quotes: *"PANTS! They make every occasion special!"*
"CHAIRS! They make sitting FUN!"
Favorite People: *Oh no! I'm not falling for this trap again! You always forget someone, and they know you forgot them, and before you know it?BADNESS ALL AROUND!*
Memories: *Prom '04, Octoberfest, physics class, and a bunch of other stuff I don't remember.*
Activities: *Newspaper, archery, Civil Air Patrol, being awesome and sexy, eating Count Chocula.*
Thanks to: *My parents for giving birth to me, the inventors of cheese, bacon, Spam, and duct tape!*

Nicholas James Zimmerman

Nickname: *Zimma, Immerman*
Favorite Quote: *Great things come to those who try hard*
Favorie People: *Hockey team,Lax team, JS,JM,RR, DK,BJP,RD,KF,CL,CC, KR,ST,TM,ED,SL,LF,KL,JG,TS,CS,JM,and everyone else. Ryan O'Rourke*
Memories: *Hockey 03-04,hockeybus, spaghetti dinner,Mcinnshouse,North/ South games,Prom 04,summer 04,Red Sox,July 3rd,Pattersons party,the beach*
Activities: *Hockey,Lacrosse,Cross-country*
Thanks to: *All of my family for being there and helping me when I needed it.Mom and Dad for helping to make me into the person I am today.Coach McCosh for all you've done.And all of my friends for being there with me.*

Leo Murphy

Nickname: *Murph, Murphy*
Favorite Quote: *' blaze all day everyday*
Favorite People: *Casey, Pizza, C-note, Matt, Jess, Milloy, Hollis, and the rest of the met crew. And everyone I forgot you no who you are.*
Memories: *Party's at the beach every night watching people fight, going to Hemp Fest and watching Jiggles and Bunts fall down the whole train one the way back. New Years Eve going into Boston trying to fight some forty-year old guy that had some stupid hat on with Cory and Matt. Watching the Sox win the World Series for the first time in a long time. Was just chilling at my house w/ the Met crew they no who they are, random little partys.*
Thanks to: *Mom and Dad for making me go to this hellhole because if u didn't make me I proabably would have never finished. I'd like to thank my teachers for dealing with me over the years. Especially Mr. Baker and Mr. Gellar for teaching me what I know, and Ms. Lais for helping me pass my classes.*

Michael Gordon Motto

Photos and Bios were not available for the following members of the Class of 2005

Chelsea Allen	Catherine Girard	Gerard Melillo
Robert Ball	Alyssa Gould	John Mullins
Buddy D'Agostino	Michael Heath	Christian Newcomb
Ryan Deame	Brian Jennings	Matthew Randall
Robert Diaz	Lindsey Johnson	Matthew Renaud
John DiTocco	Michael Karklin Jr.	Joseph Shekmer
Jerad Dumais	Francis Kunz	Kailey Stafford
Christian Dwyer	Andrew Kwapien	Alexander Tozzi
David Ezrin	Yu Roy Lo	Ernest Vohnoutka Jr.
Drew Gibson	Sean Marchand	Kevin Waterman

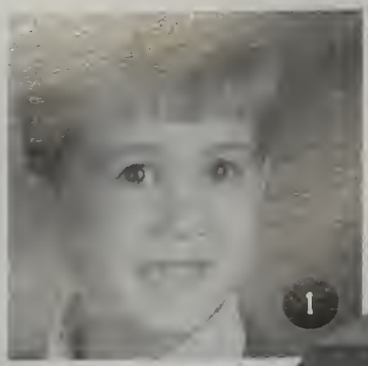
1

2

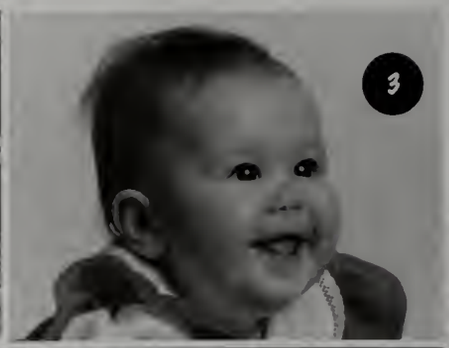
3

4

7

5

6

10

8

9

11

12

13

14

15

16

17

19

20

21

18

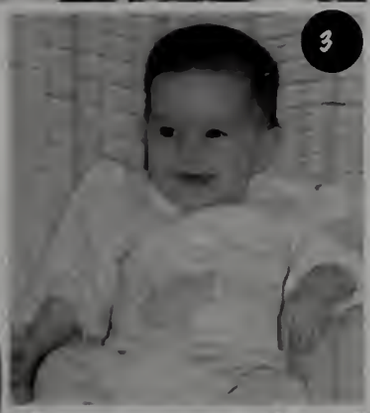

Oh Baby!

Opposite Page

1. Mike Walsh
2. Michaela Osborn
3. Kelly Flanagan
4. Jamie Gesner
5. Stephanie Pascale
6. Myles Tilton
7. Ashley Kneeland
8. Alicia Moss
9. Amanda Deboer
10. Pat O'Brien
11. Janal Montagna
12. Aileen Quinlan
13. Kelly Girard
14. Krista Gomes
15. Christen Lynch
16. Kathleen McGrath
17. Jillian Mosesso
18. Amanda Winston
19. Callie Everett
20. Jackie Dicecca
21. Danielle DeBenedictis

This Page

1. Liz Corbet
2. Liz Reilly
3. Angela Vickery
4. Colleen Muldoon
5. Kate McNeil
6. Tara Smith
7. Todd Kierstead
8. Jenell Vasiliadis
9. Jenna Covel
10. Corrie Glennon
11. Jillian Murphy
12. Erika Jesse
13. Jenna Sewall
14. Gerard Melillo and Lindsey Bonk

SOUTH
ELEMENTARY
SCHOOL
PLYMOUTH MA
GRADE 1
MRS
MACCAFERRI
1993 1994

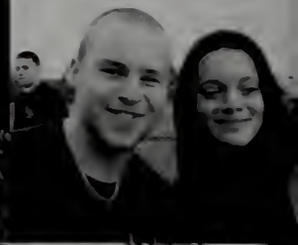

Senior Candids

Never on Time
Kate McNeil and Gary Willis

Life of the Party
Tim MacLeod and Taylor Sullivan

Senior Superlatives

Class Couple
Seth McFadyen and Mandi Bates

Funniest Laugh
Mike Paronich and Stephanie Pascale

Worst Car
Melanie Wilbur and Adam Lorenzetti

Friendliest
Josh Carlson and Jillian Mosesso

Most Sarcastic
Myles Tilton and Mandy White

Most Likely to be Famous
Mallory Sabado and Harry Quinn

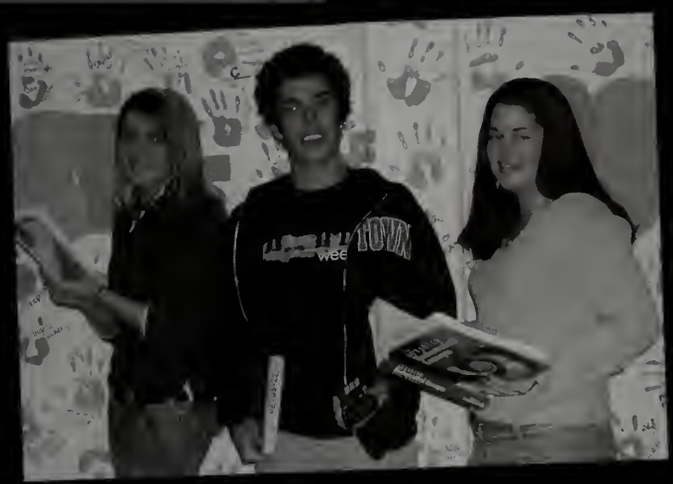

Most Likely to Succeed
Colleen Muldoon, Nick Amendolare, and Rachel Hanson

Most School Spirit
Corie Histen and Shaun Dever

Teacher's Pet
Dan Almeida and Rachel Hanson

Most Artistic
Roy Lo and Alycia Garcia

Most Unique
Rob Yeager and Alicia Bluestein

Most Evolved
Todd Kierstead and Teresa Nagle

Class Clown
Dan Barry and Carolyn Lovell

Class Flirt
Rob Venezia and Hillary Davey

Most Talkative
Tanya Ray Fox, John McClellan, and Mary Vinitsky

Most Dramatic
Joe Campbell

Most Musical
Seth McFadyen and Kerry Roach

Miss Tech Studies Angela Vickery
Mr. Tech Studies Nate Holmes
Miss Tech Studies Carolyn Lovell

Best Dressed
Joey Farina and Krystan Earp

Best Smile
Casey Brayton and Bryan Golden

Best Car

Rachel Landeche

Jeff Watt

Most Intimidating
John Moreau and Justine Gillis

Best All Around
Sean Maguire and Colleen Muldoon

Quietest
Billy Tague and Sarah Trudeau

Most Athletic
Ryan Nolette and Katelyn Bonetti

Most Gullible
Dan Ryan and Kahla Reardon

Most Wanted by Administration
Maggie Macrae and Greg Parsons

Best Eyes
Jenna Sewall and Derek Chase

Junior Prom 2004

Back row: Shaun Dever, Andrew Thompson, Andrew Carlson, Shaun McGuire
Center row: Corie Kisten, Colleen Muldoon, Rich Doonan, Mandi Bales
Last row: Michelle Wagner, Cary Brayton

Tonight's Dreams,
Tomorrow's Memories

The Class of 2005
of Plymouth South High School
requests the pleasure of your company
at the
Junior Prom
on Friday, the seventh of May
Two thousand and four
at seven o'clock in the evening
at
Lombardo's
Six Billings Street
Randolph, Massachusetts

2

0

0

6

Dear Juniors,

A year ago we were where you are now: contemplating your last year as a kid. You are already worrying about SATs, thinking about where to go to college (nearby? or as far away as you can get?), or even if you want to go to college at all. Should you go into the military? Are you prepared for a career without college? In the blink of an eye you will be where we are: just as confused. Only now we are down to the wire. Decisions must be made, the real world must be faced. **We wish for you a year of clarity - of having all the answers so you can enjoy your senior year.** We hope that Octoberfest is as fun for you as it was for us. We trust that your tardies will stop at 18 and your hall will win Spirit Week for the third year in a row. We know you will each fall in love once before you graduate. Our advice to you? Drive safe. Study Hard. Worry as little as possible. Laugh every day. Have a Plan B. And once in a while, wisper the word "moist" in Ms. Shaver's ear. Look where you are going, but always remember where you've been. And most importantly, enjoy your Senior year!

Love,
The Class of 2005

A typical day in Ms. Shaver's class

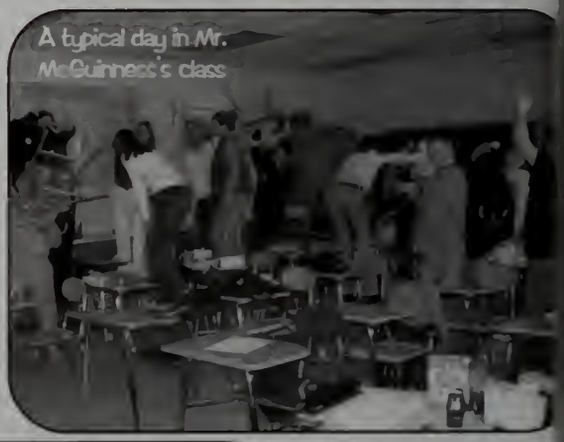
A typical day in Mr. McGuinness's class

The Panthers biggest fans

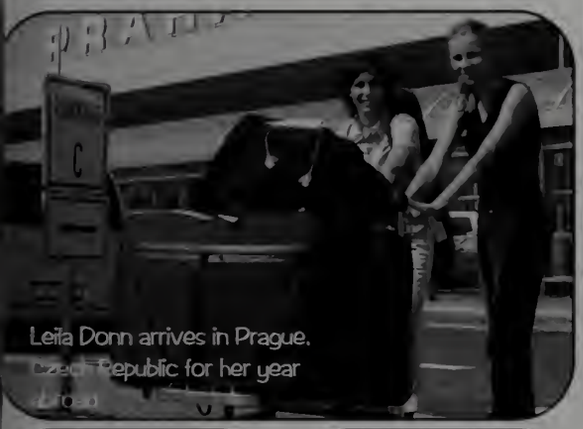

Leila Donn arrives in Prague, Czech Republic for her year abroad

No hats?
No hoods?
No cell phones?
No CD players?
Are you crazy?

JUNIORS!

Next year's Class Couple???

He's tough[illegible] he looks!

Hon[illegible] members of Class of 2006

JUNIORS

Edward Addison
Brandon Afrasiabi
Stacey Aguiar
Carlos Aguilar-Jones
Michael Ahern
Cassandra Alecrim

Matthew Alsheimer
Katy Andrews
Marie Andrews
Scott Ayre
C. Michael Bailey
Kelli Balonis

Jenna Banning
Julie Barbetta
David Barker III
Aaron Bartlett
Justin Bartlett
Peter Bastoni

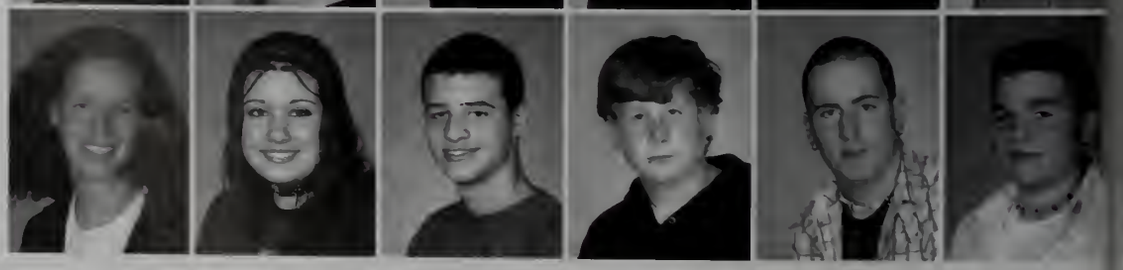

Michael Belmont
Melissa Bennett
Andrew Best
Stephanie Bettencourt
Chantel Betterton
Shayne Blakeman

Jared Borgatti
Ashley Bowen
Michael Bows
Leopold Brandenburg
Dennis Brandon
Jessica Brennan

Matthew Broderick
Kristin Brophy
Robert Burgess
Ashley Byers
Sean Byrne
George Caldwell IV

Channing Cameron
Joshua Carberry
Kevin Carey
Ashley Carolan
Christina Carrasquillo
Megan Carroll

James Carson
Seth Carter
Jason Cartwright
Joshua Cenac
Nicholas Christmas
Bailey Churchey

Nicole Cipriani
Philip Clark
Leanne Coady
Daniel Colameco
Dustin Collins
Kristin Connolly

Kevin Connors
Ashley Cook
Kathryn Coppola
Ashley Cormier
Robert Cormier
Chadwick Correa

Joshua Cote
Meaghan Cotter
Sean Crane

Vincent Cresta
Brian Cribben
Chelsea Cumings

Scott Danek
Andrew Deame
David Defiel
Tarin Delaney
Tiffany Delph
Ashley Demakis

Leo Demarsh III
Daniel Dempsey
Shannon Deptula
Amanda Dias
Krystal Dio
Patrick Doherty

Caitlin Donlan
John Donovan
William Doyle IV
Maria Drazek
Max Dwyer
Kristin Eavey

Nicole Eccleston
Donna Eisan
James Elias
Ashley Ellis
Ashley Enegess
Brett Eno

Joshua Enos
Branden Etheridge
Lauren Fabrizio
Jill Fagerberg
Jason Fairhurst
Victoria Farrar

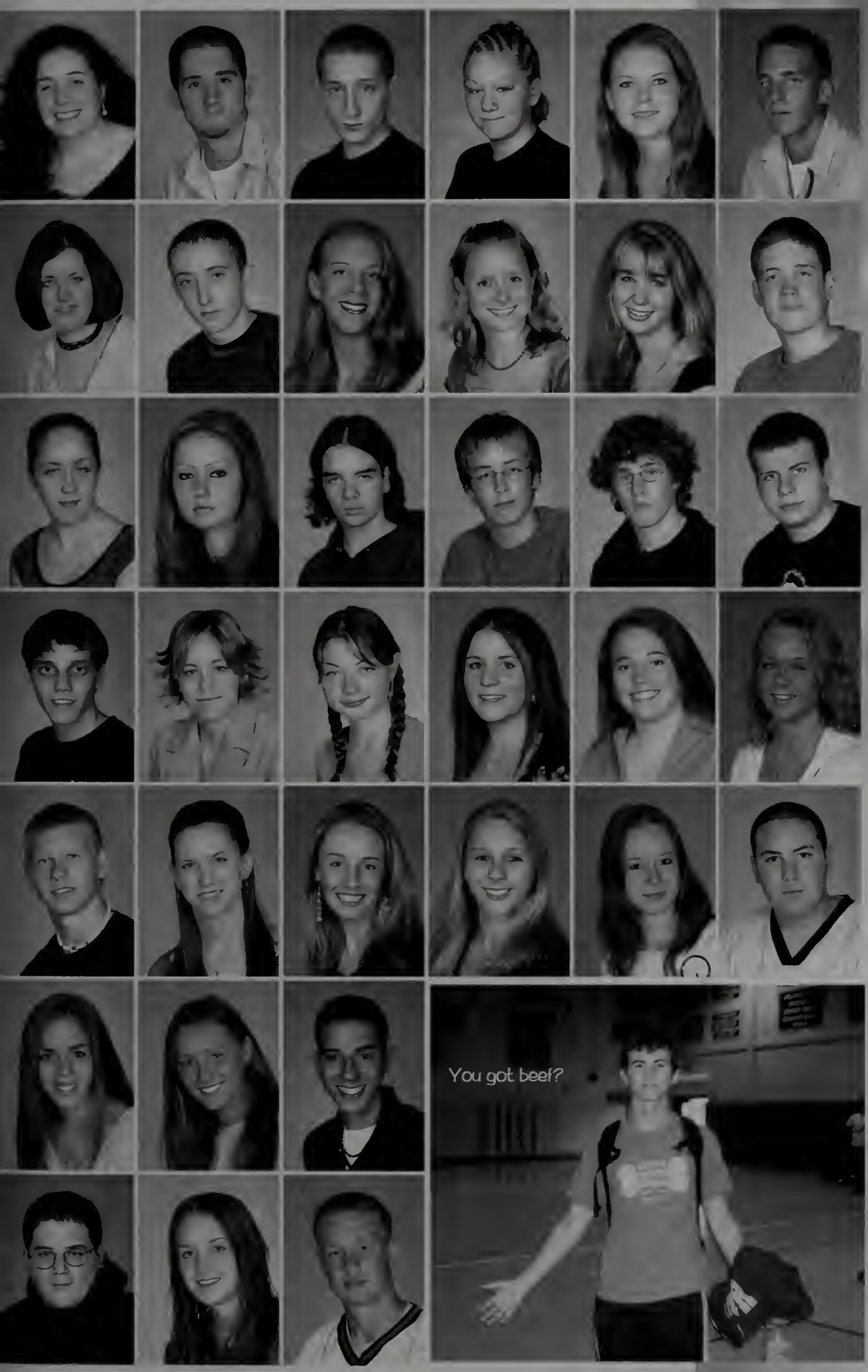

Larissa Farrell
Matthew Feinstein
Bryan Fermino
Meaghan Fitzpatrick
Shannon Flaherty
Andrew Fletcher

Sarah Foster
James Fox
Mikaela Fox
Kayla Freeman
Lisa Freitas
Michael Gage

Emily Garrigan
Jessica Gibbs
Jason Goncalves
Seamus Goonan
Nicholas Goulette
Jeffrey Gouveia

Derek Grennell
Candace Gustafson
Colleen Harrington
Bethany Harris
Brittany Hawkins
Jessica Hayes

Kevin Hayes
Ashley Healey
Amanda Healy
Brittaney Heath
Samantha Heath
Ryan Hegarty

Ashley Herra
Samantha Hobbs
Christopher Horan

Matthew Hunter
Heather Hurlburt
James Hurley

Kimberly Hutchinson
Keri Ibbitson
Joan Ilacqua
Erin Jennings
Juliane Jessop
Carly Johnson

Gregory Jones-Isaacson
James Joyce
Steven Keith
Margaret Kelley
Davin Kennedy
Patrick Kennedy

Kevin King
Michael King
Andrew Krause
Emily Krempasky
Krystal Kuhn
Kelly Lafontaine

Andrew Lake
Nicole Langevin
Gregory Lapollo
Bethiana Larareo
Kathryn Lawless
Allistaire Lawrence

Matthew Leger
William Legge
Nicholas Lewis
Daniel Leyden
Kellymarie Lima
Ashley Lips

Jennifer Little
Robert Littleton
Moises Lom

Samantha Long
Krista Lunardo
Meagan Lunn

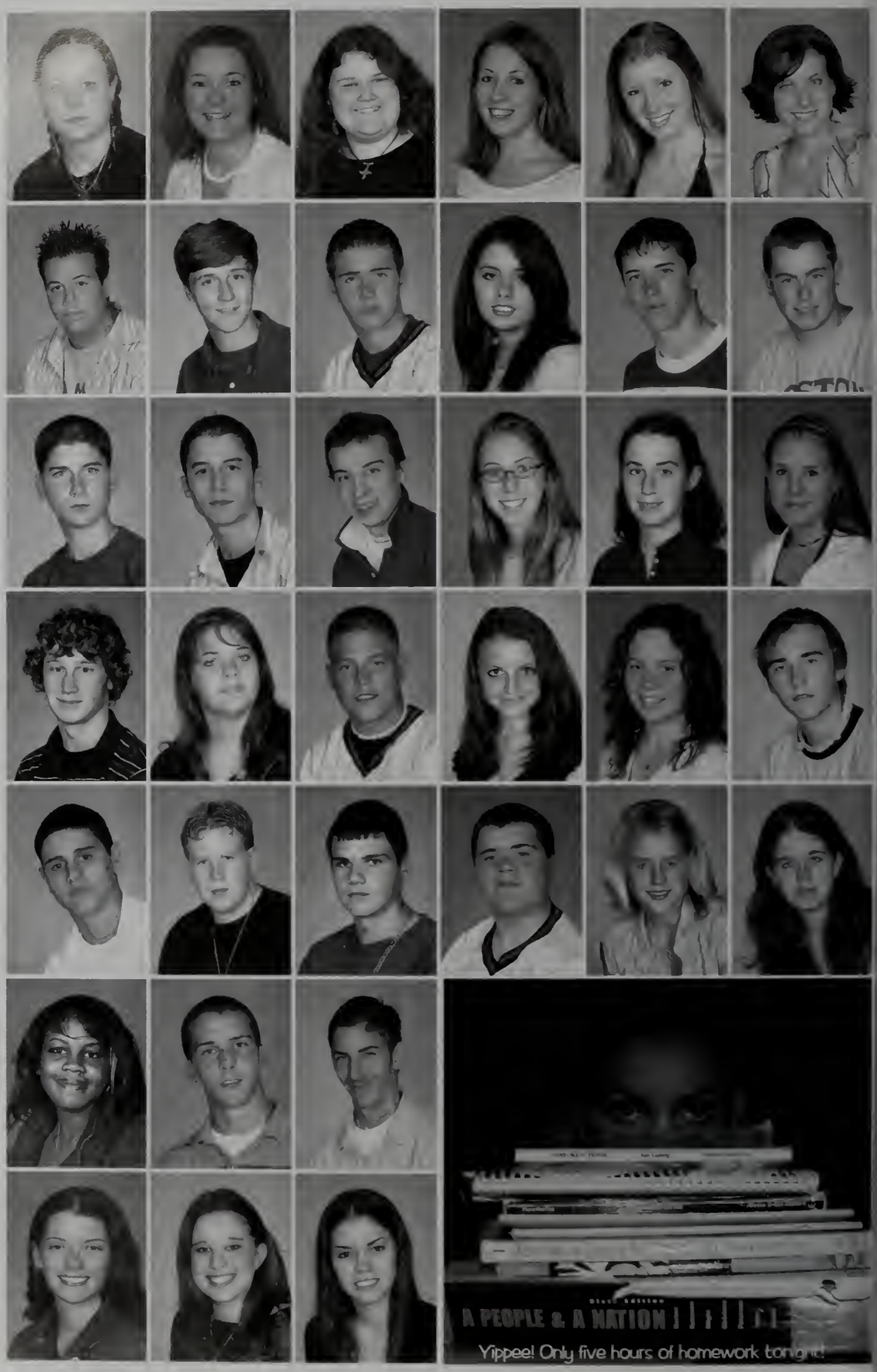

Kimberly Lyle
Christopher Lynch
Brittany Lynn
Jessica Lyons
Erin MacDonald
Molly MacKinnon

Stephanie MacLean
Tommy MacLeod
Erik Maggs
Doris Maher
Kira Maintanis
Nicole Maiuri

Heather Manning
Stephanie Manning
Theresa Manning
Kendra Martin
Jenna Matthews
Jeffrey May

Megan Mazzilli
Ryan McCallister
Britney McCormack
Kyle McDonough
Emily McFadyen
Casey McGilvray

Roy McKay
Alicia McWade
Yeimy Mejia
Jade Mercier
Jonathan Miller
Crystal Mills

Robert Mills
Tina Mingace
Nicholas Montagna

Kimberly Morgan
Daryl Moyer
Jason Muccioli

Christopher Mulloy
Ryan Murdock
Brendan Murphy
Colin Murray
Michael Murray
Sarah Murray

Nicholas Natale
Michael Neal
Patrick Nemes
Rachael Neri
Bret Neyhart
Cory Nickerson

Jennifer Nolan
Maxwell Norris
Nicholas Norton
Amanda O'Brien
Conor O'Brien
Devin O'Brien

Kelley O'Keefe
Michael Olsak
Christopher O'Malley
James O'Mara III
John O'Neil
Shawna O'Neil

Daniel Orchard
Julie Osberg
Joshua Packard

Ryan Packard
Robert Paim
Nina Paparo

Paul Parker
Jocelyn Parmenter
Cassandra Pastore

Move over Shakespeare!

Kerri Patrician
Bryan Patterson
Liana Patton
Danielle Pearson
Derek Peaslee
Andrew Pendexter

Clayton Pendexter
Dylan Penkethman
Amanda Pereira
Stephen Policelli
Tiffany Poss
Brendon Poulin

Jarron Predella
Teri-lynne Pushee
Benjamin Quinn
Ross Quintal
Jessica Raleigh
Adam Randall

Steven Reardon
Eric Reed
Courage Reid
Robert Reid
Derek Reynolds
Katelyn Reynolds

Paul Reynolds III
Adam Riccio
Jason Richmond
Joshua Rieder
Danielle Rigo-Reilly
Shabon Rivera

Domenic Ryan
Kelsey Ryan
Kyle Saiyaitong
Nicholas Salvucci
Caroline Scheufele
Justin Scott

Nicole Senecal
John Seymore
Alison Shanley
Patrick Shannon
Joseph Shekmer
Benjamin Sherman

Andrea Smith
Roberta Smolinsky
Tiffany Snell
Jennifer Snyder
Joshua Soell
Julee Soucek

Brittany Spear
Stephanie Sperry
Katie Sprague
Andrew Strohman
Alison Subda
Stephen Sueldo-Guevara

Bryan Sullivan
Colleen Sullivan
Jack Sullivan
Angela Tamoosh
Brittany Thomas
Kyle Timmonz

Sarah Tolland
Andrew Tolley
Benjamin Totman
Joseph Tozzi
Adam Travers
Jason Volta

Real friends aren't afraid to piggy back in public

Get. Your. Hand. Off. Of. Me.

A little overloaded ... avalanche!

Robert Wadman Jr
Kelsey Walls
Garrett Walsh
Edward Walsh Jr
Ashley Washington
Darcy Waugh

Andrew Webber
Kelly Weeks
Corey Wells
Jeffrey Whaling
Jennifer Whaling
Jason Wheelwright

Adam Whiddon
Kimberly White
Alex Williamson
Kara Wilson
Reed Wilson
Helen Winchell

Kyle Winchell
Shane Wintringham
Danielle Woloski
Angela Wood
Phillip Wynne
Matthew Zaniboni

Jordan Zoroya

"Truly great friends are hard to find, difficult to leave, and impossible to forget."

"I always knew looking back on tears would make me laugh but I never thought looking back on laughs would make me cry."

"One hundred memories, two hundred jokes, three hundred great times, four hundred secrets, one reason ... best friends."

"Friendship is like the breeze, you can't hold it, smell it, taste it, or know when it's coming, but you can always feel it and you always know it's there. It may come and then go, but you can know it will always be back."

A real friend walks in when the rest of the world walks out.

"Good frieinds are never forgotten. They live on in our hearts and souls, dancing on our stage of memories."

"Smiles, tears, superficial fears, all are part of the teenage years
First dates, first cars, crushes on football stars
First jobs, first kisses, one too many hits and misses
The best years of growing up, great achievements, screwing up
Good girls, bad boys, hanging out, and lots of noise
Sneaking out, getting caught, remembering all the fights we've fought
High school, college, and then it ends, time to change once again.
We'll always remember the good and the bad, when we won, we lost, the happy, the sad
The memories of our fights and fears, and all the good times spent in those teenage years."

"Most people walk in and out of your life, but only friends leave footprints in your heart."

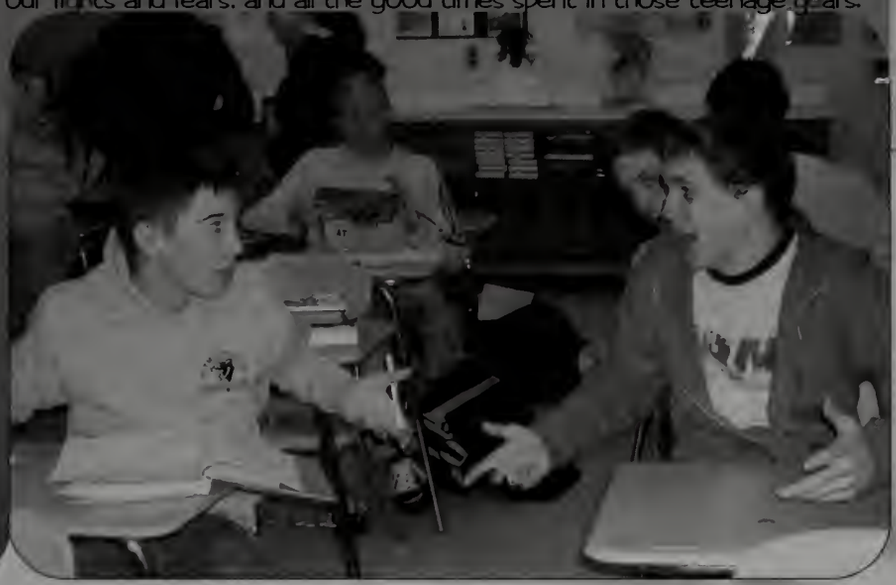

"Smiles and tears, giggles and laughs, late night calls, endless photographs. I'll be there for you until the day of my death, friends forever until my last breath."

"True friendship is when two friends can walk in opposite directions yet remain side by side."

Dear Sophomores,

This was one of the most crucial years of your high school career. we hope you tried hard and continue along the pathway of excellence. Keep in mind that you soon will be a junio and then a senior. Each semester and grade accounts for everything. leading you to your dreams and goals. Those of you seeking a college education keep on trying and you will succeed. Those of you who will join the work force, don't give up and you too will achieve succe Aside all the hardwork and dedication you will encounter, always remember, "work hard, play hard." Have a great junior and senior year, don't give up, and always stay strong.

Love,
The Class of 2005

2

0

0

7

Don't think too hard Buddy!

¡Dice Queso!

Jess and Sydney in

Spirit Week Hallway

SOPHOMORES

Hi Brittany!

Whose hands are those?

David Abreu
Chelsea Adams
Hunter Aiello
Gregg Albee
Brittany Alropp
Jessica Ambrose

Amy Anderson
Brittany Andrews
James Andrews
Jordan Andrews
Kaitlin Andrews
Joseph Andrewski

Christopher Antonuccio
Todd Antonuccio
Ashlee Ariel
Vanessa Aronson
Justin Auriemma
Chelsye Bailey

Stephanie Bailey
Ashley Barber
James Barrett
Carole Barry
Alicia Bartlett
Marissa Barufaldi

Matthew Bates
Lisa Beaudoin
John Belfort
Patrick Bellino
Nicholas Benedict
Patrick Bernard

Joshua Binder
Stefani Bonetti
Amy Bradshaw
Adam Brayton
Sydney Briggs
Matthew Brightman

Shawn Brown-McAteer
John Bryson Jr
Stephen Buchanan
Timothy Bulman
Amanda Burgess
Krysta Burnham

Ryan Burr
Leah Byam
Bridget Byrne
Erin Byrne
Elisa Callahan
Kevin Cameron

Ryan Cameron
Sean Carey
David Carrasquillo
Kaitlyn Caruke
Christopher Carvalho
Natalie Cavallo

Brandon Cavicchi
Laura Cavicchi
Henry Centola
Kevin Chandler
Chien-lung Chen
Sean Chipman

Benjamin Ciccone
Jennifer Clark
Tanya Clark
Amanda Cleary
Matthew Cody
Caitlin Coelho

Kelsey Colligan
Carolyn Collins
Allison Cook
Brandon Coolidge
Joseph Coon
Alison Coppola

Russell Corsini III
Michael Creager
Tracy Cresta

William Crosby
Corey Cunniff
Matthew Cunniff

Kevin Cunningham
Chelsea Curcuru
Marin Curley
Brian Curran
Eric Currier
Ryan Cushing

Ryan Cushman
Kevin Cutting
Lindsay Dagesse
Christopher Daly
Ryan Damore
Fabio Dasilva

Kristina Davey
Corey Davin
Samantha Dean
Michelle Debenedictis
Eric Decelle
Megan Delancey

Jeffrey Deloid
Jennifer Delph
Philip Delrosso III
Jessica Dever
Ryan Dibella
Domanick Dibiaso

Brianna Ditocco
Thomas Donahue
Ryan Dooley
Donald Dowling
Nicole Drago
Tayla Drago

Ian Drosdik
Cyndi Duffy
Brian Dunn
Michael Dwyer
Abbey Earl
Katelyn Earp

James Eastwood
Michael Ehnes
Amy Ellis
Joshua Estrada
Kelley Fahey
Christie Farina

SOPHOMORES

Can you hear me now?

Where is everybody?

Mmm mmm good

Jamie Fitzsimmons
Michael Flanagan
Melissa Foley
Alisha Ford
Justin Forte
Amanda Fountain

Kate Francini
Hannah Frandce
Pamela Fraser
Jeffrey Freeland
Maxwell Fuller
Colleen Gallagher

Kellene Gallagher
Alex Gallegos
Megan Gallivan
Brandy Ganley
Christopher Garuti
Daniel Gaudet

John Gerbrands
Callie Gettings
Christina Gillam
Andrew Gines
Keith Gomes
Miranda Gomes

Philip Gomes
Emma Good
Corey Goonan
Nicole Grande
Ashley Gray
Mitchell Grieve

Corey Griffin
Jenny Grinsell
Janel Grobleski
Michael Grumet
Amanda Gustafson
Cassandra Hakkila

Stephanie Hamilton
Jason Hanney
Melissa Happel
Justin Harold
Emily Harrington
Natalie Hayes

Jessica Heath
Jamie Heres
Christina Herman
Curtis Hinxman
Michael Hoban
Elizabeth Hoitt

Michael Hollenbeck
Michelle Holmes
Christopher Horgan
Kaylah Howes
Robert Hudson
Amanda Hughes

Patrick Hyams
Thomas Jacobs
Christopher James
Matthew Jeffery
Ian Jesse
Anthony Johnson

Ashley Johnson
Mikhail Johnson
David Kanke
Ian Keaney
William Keegan
Ryan Kelly

Steven Kelly
Brendan Kennedy
Brendan Kessler
Casey King
Amy Knoblock
Michael Kowis

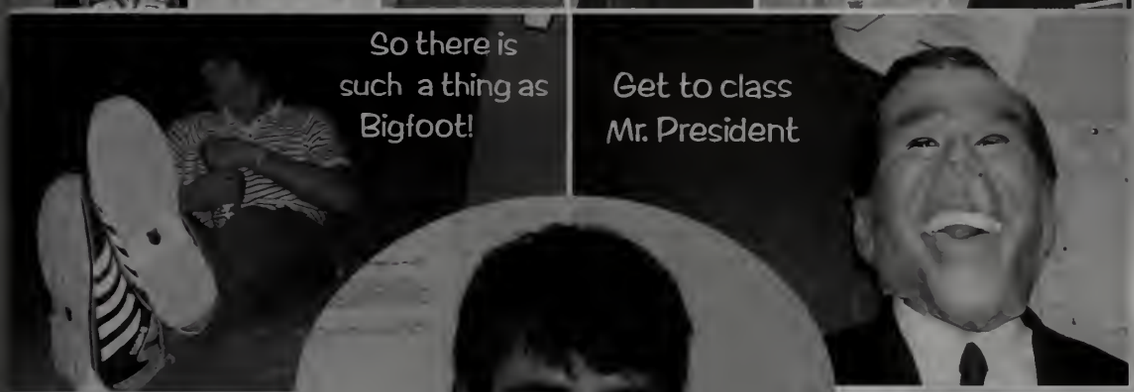

Alec Kuhn
Christopher Kunz
Amanda Lane
Christina Lane
Christopher Lanoue
Joseph Leaman

Shaina Leary
Devon Legare
Lisa Lesko
Jeffrey Long
Susan Long
Ashley Lovell

Strike a Pose

Stephanie Lovely
Christina Luja
Ashley Luke
Jacquelyn Lungelow
Brian Lynch
Kelsie Lynn

Nicole MacAllister
Colleen MacDonald
Christopher Madden
Nicole Madsen
Nicholas Magnatta
Corey Maguire

Daniel Mahoney
Natasha Manganiello
Shane Manning
Kirk Martin
Casey Mathewson
Ashley Mayer

Cathryn McCann
Waymon McCassie
Sean McGarry
Liam McGinnis
Derek McGrath
Erin McHugh

John McInnis
Richard McKee
Patrick McLaughlin
Kelsey McMenamy
Annalise McMinn
Ryan Meagher

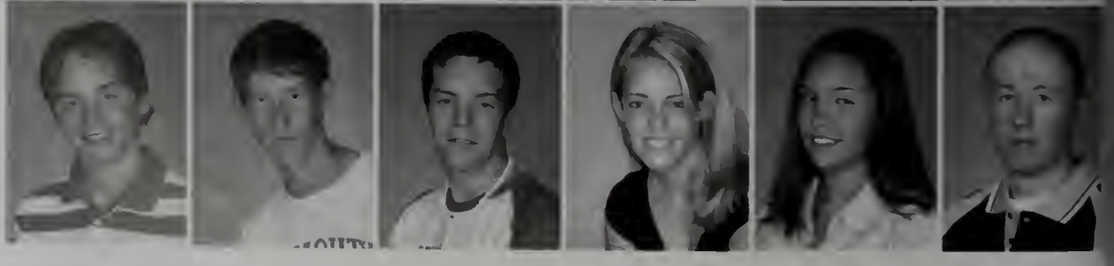

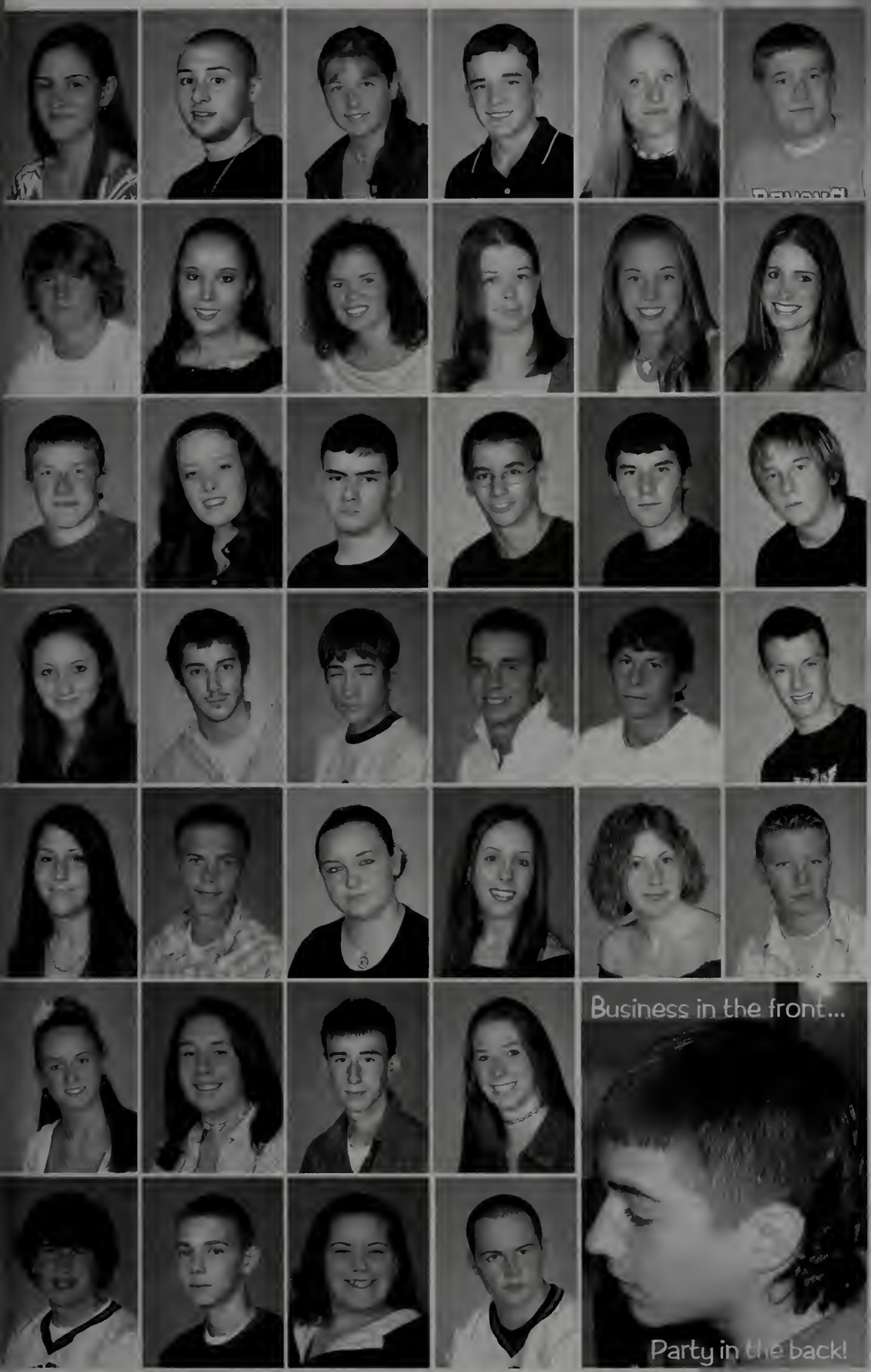

Amanda Medeiros
Michael Melchione
Patricia Milloy
Matthew Minahan
Heather Mohr
Steven Molinario

Derek Moniga
Brittney Moon
Lindsay Moore
Patricia Moreau
Kelsy Morrison
Michelle Mosesso

Andrew Moss Jr
Erin Mullins
Benjamin Munise
John Murphy
Brendan Murray
Michael Nagle

Laura Nectow
Kristofor Nelson
Timothy Nemes
William Newell
Lucas Nichols
Nick Norton

Christine Novotny
Matthew Nyman
Elizabeth Oden
Kellie O'Hara
Emily O'Keefe
Michael Oloskey

Ashley Ottino
Karlee Ottino
Jonathan Packard
Alyson Palmer

Kosta Papoulidis
Abel Parker
Courtney Pasolini
Sean Patrico

Brittany Peavey
James Perry
Jessica Peters
Anna Petracca
Steven Phillips
Kaitlin Pisano

Eric Plante
Kristin Pollara
Gregory Pope
John Porter Jr
Jerry Postell
Joshua Pretti

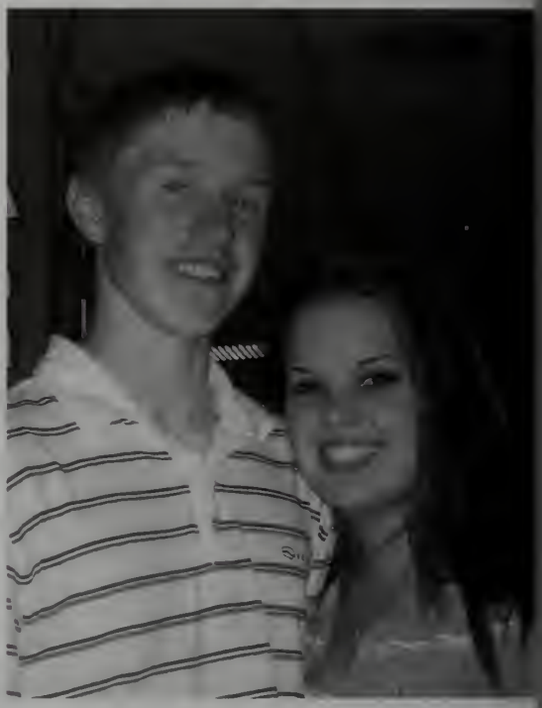

David Prosper
Adam Rameaka
Matthew Ramos
Lindsey Randall
Holly Raymond
Breanna Reddington

Mary Redman
James Rego
Sean Renaud
Vincent Bevalacqua
Tracy Rexroad
Darren Rice

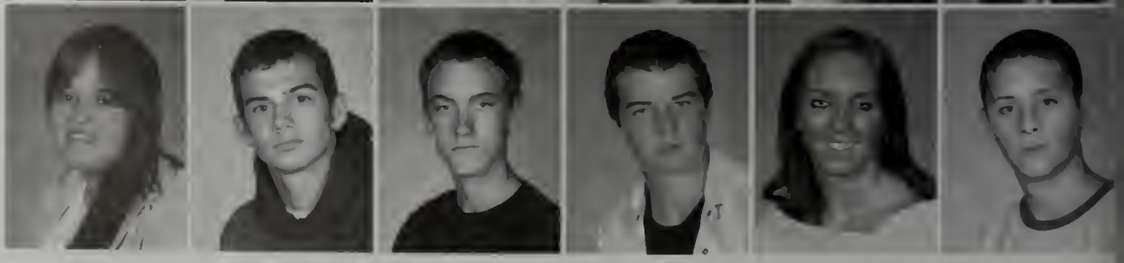

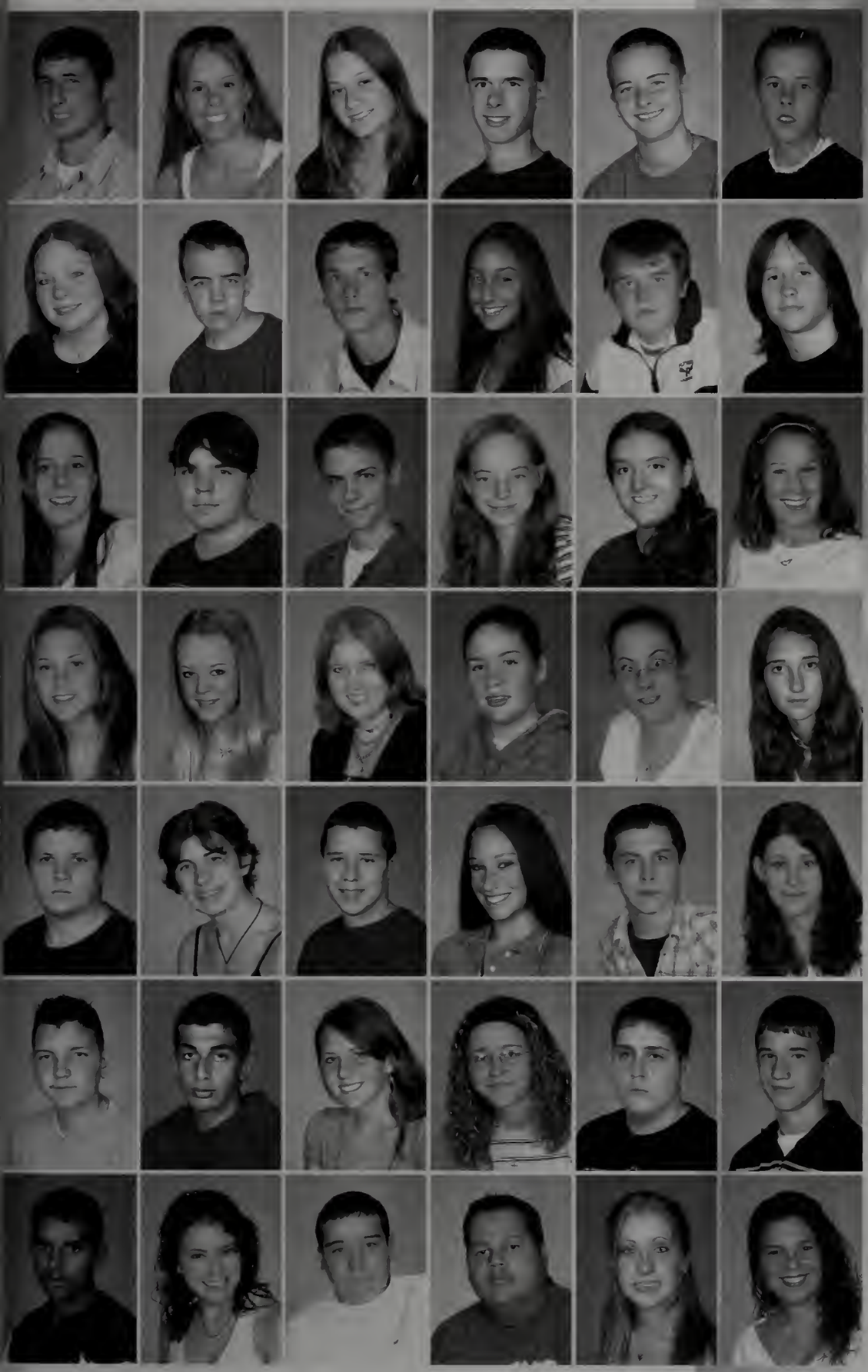

Brian Riedel
Michelle Riley
Dana Risso
Mark Rogers
Hillary Rooslet
Tabor Rossi

Julie Rountree
William Rudolph
Joshua Russell
Tanya Rustigian
Matthew Ryan
Miles Sakwa-Novak

Amber Salgado
Ian Salmon
Jamie Salois
Cassie Santos
Pamela Santos
Courtney Sarantos

Molly Sawiski
Brittney Sayward
Stephanie Schena
Justine Schiersing
Stacy Schipellite
Nicole Schomburg

Zachary Schreibeis
Ashley Serpa
Kane Sgarzi
Sarah Shea
Robert Shedd
Meredith Sherman

Richard Sherman
Hosien Shokohzadeh
Corinne Short
Elizabeth Silvia
Andrew Simpson
Dennis Smith Jr

Joseph Smith Jr
Stephanie Smits
Michael Sousa
Pavlo Souza
Christine Spano
Nicole Spataro

Nothing But Smiles...

CHAMPIONS 2004...GO SOX!

Kimberly Spooner-Cleare
Robert Sprague
Emily Stefan
Jonathan Stefan
Meaghan Stevenson
Matthew Stewart

Candice Stone
Ryan Sturge
Brian Sueldo-Guevara
Keryn Sullivan
Jillian Sutton
Christopher Tague

Alyssa Tavares
Mario Tavares Jr
Ryan Taylor
Ross Teehan
Craig Thomas
Andrea Thompson

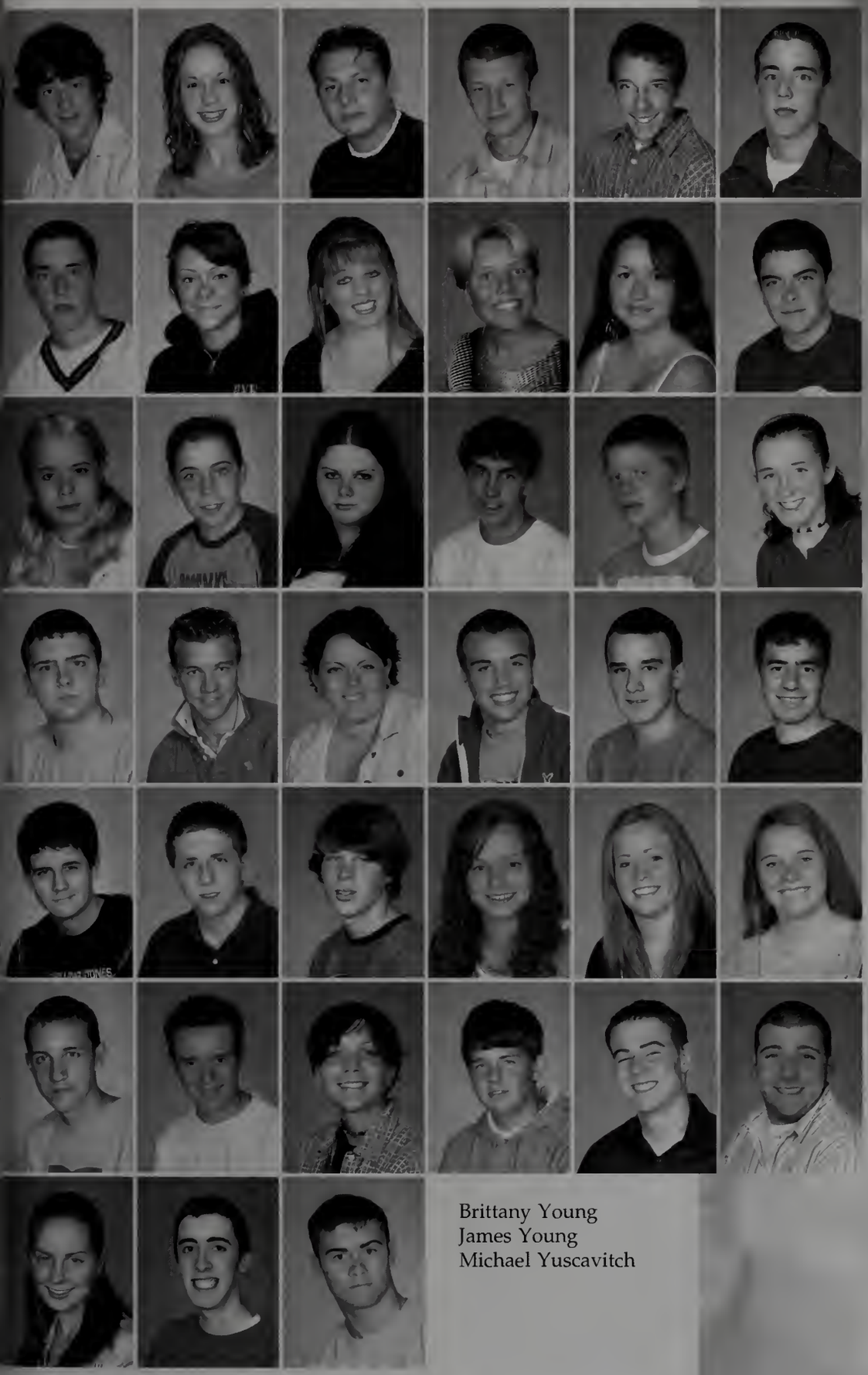

Connor Tilton
Christie Tirrell
Anthony Tognacci
Michael Tomon
Matthew Trail
Kevin Twomey

Patrick Twomey
Jessica Underwood
Nicole Usher
Jesika Vaivarins
Sara Vecchi
Daniel Vickery

Kayla Vickery
Kevin Vinitsky
Andrea Wager
Matthew Wagner
Christopher Wall
Caitlin Walsh

Cameron Walsh
Clayton Walsh
Melissa Walsh
Michael Warburton
Derek Watt
Benjamin Wedge

Evan Weeden
Patrick Weeks
Matthew Whitcomb
Phylycia White
Taylor White
Nicole Wiest

Raymond Wildman
Matthew Winders
Jennifer Wolfgang
Andrew Wolski
Joshua Wood
Kevin Worster

Brittany Young
James Young
Michael Yuscavitch

2

0

0

8

Dear Freshies,

Freshman year is the year you adjust to the whole high school atmosphere. As seniors looking back, we remember Freshman year was the year you meet all your friends who you will share memories with and will probably party with. We hope that you will keep your heads on straight. Remember to always get your work completed. You still have many high school events to look forward to: prom, homecoming, field trips, and senior year! Please be smart. Don't ever let your friends drive drunk and stay away from the drugs. You have your whole high school career ahead of you. So have fun and enjoy being juvenile delinquents.

Love,
The Class of 2005

Only five dates to Homecoming?

The best first period History class Ms. Spinale ever had

What's more fun than being a freshman?

Wanna Dance?

FRESHMEN

Richard Abbott
Christopher Ainsley
Erica Albee
Brian Anderson
Jessica Anderson
Jeffrey Anderson Jr

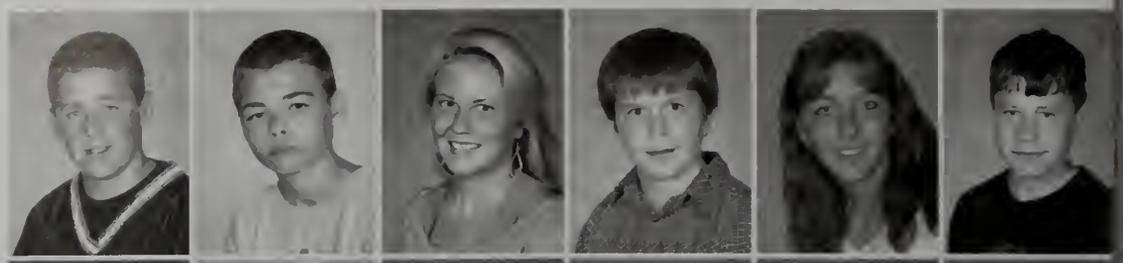

Jordan Andrews
Marques Andrews
Thomas Andrews
Brandon Anzuoni
Antony Atkinson-Gedutis
Christopher Ault

Amanda Ayre
Jenna Baggs
Johnathan Balutis-Brown
Shauna Banzi
Ashley Barnaby
Tracey Barron

Brianna Bean
Thomas Begley
Joe Bennett
Nikki Bennett
Ashley Bettencourt
Ryan Bettencourt

Tara-Sinead Betterton
Sarah Blick
Ryan Bloomfield
Christine Bonfilio
Dana Bonomo
Jay Booth

Gerard Bradley
Tiffany Brandenburg
Connor Brandon
Travis Brenner
Robert Brenton
Allyson Brown

Colleen Brown
Alyssa Buckley
Richard Burchfield
Charlotte Burdick
Richard Burns
Richard Burton

Daniel Butler
Michael Butler
Amanda Byam
Rachel Calderara
Nicholas Caliri
Emily Callahan

Barbara Cameron
Jeffrey Cameron
Jacquelynn Campbell
Michael Capolino
Jonathan Cappella
Abigail Cappola

Allison Cappola
Jacob Carleen
Victoria Carpenter
Katie Carreau
Joshua Carreiro
Wendy Catani

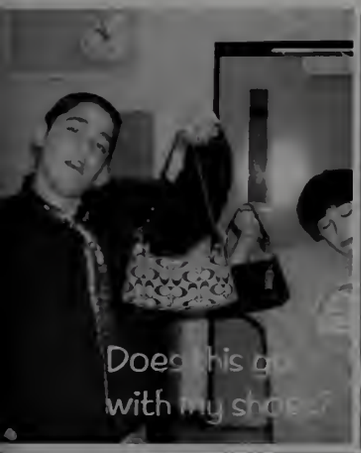

FRESHMEN

Alyssa Cavicchi
Chelsea Cavicchi
Daniel Chafe
Daniel Chapman
Andrew Chase
Nicholas Chichetto

Bianca Cimbron
Megan Cirtwell
Jennifer Coates
Sean Cochran
Brian Colby
Corey Coleman

Kyle Colerick
Jordan Collins
Alicia Conley
Julia Connor
Samantha Cook
Caitlyn Correa

Kylie Corshia
Steven Corshia
Christopher Costa
Nicole Costa
Michael Creed
Michael Cristina

Krystina Cuddemi
Brittany Curcuru
Jennifer Curley
Joseph Curley
Kelsie Dahlen
Lydia Dailey

Bridget Danca
Bruce Danek
Julieanne Danner
Francis Datri III
Lewis Davenport
Kyle Davey

Amanda Davis
Griffin Davis
Stephanie Debaggis
Joshua Decola
Janelle Degan
Martin Dello Russo

Stephanie Demagio
Andrew Demaio
Jesse Denovellis
Stephen Derkinderen
William Detoma-Jensen
Robert Dicarlo

Brian Digiantommaso
Katheryne Doherty
Jordan Donahue
Alyssa Donovan
Alexandra Dorn
Penelope Douglas

Chelsea Dube
Derrick Duquette
Diandra Durant
Eric Dutra
Amanda Dzengeleski
Christopher Eisan

Anthony Elias
Travis Eliason
Kailah Evora
Stephanie Facchini
Daniel Fahey
Keryn Fahey

Christina Falkenstein
Kelsey Fecteau
Katherine Ferguson
Jayson Fillippini
Kayla Flaherty
Nicholas Flannery

Sarah Fletcher
Megan Foley
Michael Foran
Eric Forst
David Fournier
Susan Fraser

Jake Fratus
Joshua Freeman
Jeanette Fuller
Sean Galligan
Michael Gallivan
Leah Garvey

Brodie Gauthier
Brittney Geracie
Michael Giannino
Gabrielle Gibbs
Valerie Gibson
Jenna Gillis

Bradford Girouard
Melissa Gonneville
Matthew Gonynor
Danyelle Goulette
Jeffrey Gray
Benjamin Grinsell

Samantha Groom
Mark Hackett
Jessica Hajjar-Betters
Glen Haley
Philip Hamilton
Kimberly Hanley

Ryan Hanlon
Chelsea Hanson
Shea Hardiman
Catherine Harmon
Timothy Harris
Erika Hartmann

Devin Haseltine
Ryan Hay
Aerika Hayes
Devon Herra
Sarah-ann Hickey
Samuel Higgins

Kenneth Hilchey
Edward Hill
Leanne Hogan
Rachel Holmes
Jeffrey Howe Jr
Christina Huffman

Katelyn Hunt
Bryan Hunter
Shawna Hurley
Kathleen Ilacqua
Jacquelyn Irwin
Kyle Johnson

Richard Jones
Ashton Juniper
Evan Kalaher
Brigette Karger
Nicholas Kashar
Emily Keller

Michael Kemmett
Sinead Kenny
Richard King
Nicole Kirby
Brian Klitz
Jared Kneeland

John Kowalski
Joseph Landry III
Peter Lastoria
Matthew Leandro
Nicholas Leonard
Lauren Lesko

Peter Leyden
John Leydon
Sarah Linscott
Victoria Lips
Kyle Littlefield
Douglas Logan

Eric Logan
Adan Lom
Jessica Loughlin
Talia Lumley
Jenna Lutz
John MacDonald

John MacNeil
Taryn MacPhail
Christopher Mahoney
Amanda Maiuri
Eric Malone
Nadina Manganiello

Christine Martins
Caitlyn Mathias
Daniel Matienzo
Talia Mazzilli
Kimberly Mazzola
Allyssa McCormack

John McDonnell
Abigail McFadyen
Marissa McHugh
Scott McKay Jr
Robert McLaughlin
Brittany McMakin

Jason McNamara
Nicole Mee
Michelle Melander
Jonathan Melanson
John Micciche
David Minucci

Jacob Mondragon
Jeffrey Monska Jr
Kristina Moreau
Alicia Morgan
John Motto
Allisandra Mowles

Timothy Muir
Daniel Murphy
Robert Murphy
Taylor Murray
Matthew Murren
Mark Nasuti

Dawn-marie Nee
William Nee
David Nelson
Heather Neri
Shannon Nolan
Brian Norton

Molemo Ntswane
Alyssa Obin
David O'Brien
Neil O'Brien
Nichole O'Brien
Jose Ochaita

Ashley O'Connell
Brett O'Connor
Jerel O'Donnell
Kacey O'Gara
Scott Oliver
Jessica Oloskey

Evans Olwell
Luke Osberg
Louis Ottino III
Elizabeth Overton
Erika Palm
Joleen Panus

Robert Patterson
Stephanie Pavone
Kelsey Paynotta
Nicholas Pearson
Jadeine Pennicott
Fabianna Pereira

Daniel Perry
Joshua Perry
Micayla Peters
Rosa Pichardo
Angelica Pierni
Alexandria Pimental

Briana Plaisted
Richard Porter
Jarrett Possel
Keith Potter
Nicole Potzka
Kristen Poulin

Thomas Pow
Richard Proctor
John Puopolo
Patricia Pushee
Timothy Quinlan
Sean Quinn

John Raleigh
Gina Randall
Dan Reddington
Kenneth Reed
Paul Reed
Kyla Reid

Michael Reid
Harley Reimels
James Reimels
Andrew Remick
Kaitlynn Renaud
Christopher Reske

Nicholas Reynolds
Cortney Richards
Patrick Rielly
Kyle Rizzotto
John Roche
Christopher Rodden

Melissa Roderick
Stephen Rogers
Kelli Ross
Richard Rossetti
Michael Russell
Alex Russo

Nicholas Russo
Patrick Ryan
Robin Sabado
Jillian Saltmarsh
Jonathan Salvaggio
Allicia Salvucci

Alexandra Sampson
Michael Sampson
Gerald Sanders
Shantey Santiago
Gregory Sarro
Matthew Scolamiero

Cassandra Seaver
Ashley Sequeira
Courtney Shanahan
Arthur Shaw
Artyom Shaw
Sarah Shepherd

Michael Sherwin
Tim Sico
Chris Sielinslei
Allison Simoes
Anthony Smith
Jessica Smith

Corey Socha
Billi Solis
Derek Southerland
Adam Souzy
Steven Spencer Jr
Ashley Stansbury

Jonathan Stasinos
James Stasinos Jr
Meghan Stetson
Hannah Sullivan
Janelle Sullivan
Leah Sutherland

Randy Swales
Lisa Tamoosh
John Teehan
Meghan Terry
Benjamin Theisen
Arielle Thomas

Kyle Thomas
Zachary Thomas
Julie Thompson
Paige Thrasher
Amanda Tobin
Briana Tobin

Sean Toole
Joshua Torrey
Toby Townsend
Kristen Trefry
Patrick Twomey
Cortney Urichuk

Jamie Vaivarins
Alexis Van Tilburg
Katrina Verre
Victoria Walker
Ryan Weaver
Danielle Wedge

Alexandra Welch
Joshua Wheeler
Rachel White
Tia White
Bryan Williams
Timothy Winders

Tyler Wintringham
Joshua Witt
Matthew Wood
Megan Wood
Charles Wyman
Richard Wyman

Patrick Yanovitch
Stephanie Young
Kristopher Zelkan
Joshua Ziegler

Around School

Teacher Dedication

The Class of 2005 proudly dedicates this yearbook to Mr. Marc Loranger.

Throughout our high school years, Mr. Loranger has always been there to help students reach success. Whether it was in gym class, in the classroom, or on the field, he has always encouraged each and every one of us to do our best.

Coach Loranger started the Wrestling program at PSHS. His wrestling teams have won both league titles and sportsmanship awards. He also coached the Varsity Football team and the Boys Spring Track team. Students flock to whatever sport he is coaching. It's not every day that you see more than 50 boys willing to run until they get sick during "hell week;" but they will do it just to be on a team coached by Mr. Loranger. And it seems to happen season after season at PSHS. He is committed to his players and the dedication he shows as a coach is remarkable.

A few years ago, because of his experience with helping the students of PSHS, Mr. Loranger was asked to teach a class called "Reconnecting Youth." This program is targeted toward students who are at risk of not graduating. Mr. Loranger accepted the position and took part in special training. He has since helped many students achieve success at PSHS by monitoring their grades, attendance, and discipline and by providing guidance and support. He is a true role model.

Without his enthusiasm and the positive spirit that he brings to school each day, our experience here would not have been the same.Thank you, Mr. Loranger... you are amazing!

With Love and Thanks,

Class of 2005

Faculty and Staff

Faculty

Robert Coakley
Vice Principal

Warren Valente
Director
Technical Studies

Mark Fornaciari
Vice Principal

Robert O'Day
Principal

Support Staff-Administration

Mary Anthony
Secretary
Main Office

Bernadette Beck
Secretary
Main Office

Frances Christman
Secretary
Student Services

Donna Fontaine
Secretary
Data Processing

Lorraine George
Secretary
Technical Studies

Mary Stracuzzi
Receptionist/Aide
Main Office

Nancy Tripp
Secretary
Student Services

Mary Waltuch
Secretary
Technical Studies

Kitty Panza
Security Receptionist

Richard Venturi
Security Receptionist

Guidance

Maureen Metta
-Department Head

Kathleen Ahern

Jan Marie Combs

James Cooney

Francesca DiMambro

Mark Furman

Glen Meunier

Marsha Finn
-Guidance Secretary

Terry Flanagan
-Guidance Secretary

David Marzelli
-AdjustmentCounselor

Patricia Comiskey
-School Psychologist

Nancy Dawson
-Virtual H.S. Facilitator

Mary Bellinger
-Reading Department

Faculty Halloween Edition

One Fish, Two Fish, Red Fish, I love this book!

English Department

Richard Arena

Elizabeth Pemberton

Patricia Brennan

Adele Dockendorff

Carol Lamb

Jennifer Creane

Suzanne Colonna

Katherine Perkins

Lori Pinkham

Marie Schlansker

Ben Pugh

Meghann Donovan

Erik Walker

Carolan Whittle

Mathematics Department

Daniel Mastrogiacomo

Thomas Hicks

Gregory Sorenson

Summer Ivan

Deborah Kasarjian

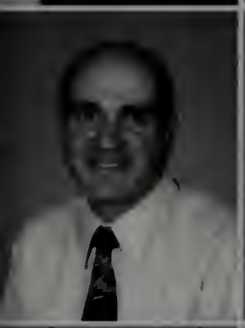

Philip Moses

Susan Parece

Scott Rapose

Janet Simpson

Natalia Shaw

Kelly Valois

Andrea Vandersnoek

Kathryn Waitkevich

Beauty & The Beast

Faculty

Science Department

Bruce Riseborough

Donald Dorr

Beth Kenney

Sheila Haak

James Hanna

Elayne Kalaminsky

Sheila McNulty

Jules Petrangelo

Mary Ellen Stephen

Ann Wolf

David Yaeger

Kathryn Marks

Nancy Langevin-
Lab aide

Social Studies Department

John Bongiovanni

Scott Froman

Jennifer Forrest

Jacob Josselyn

Gregory Kulowiec

Michael McGuinnes

John Peila

John Robinson

Judith Schoonmaker

Allison Shaver

Karen Spinale

Michael Stanton

Sally Stevens

Faculty

You put your right foot in You take your right foot out
You put your right foot in and you shake it all about.....

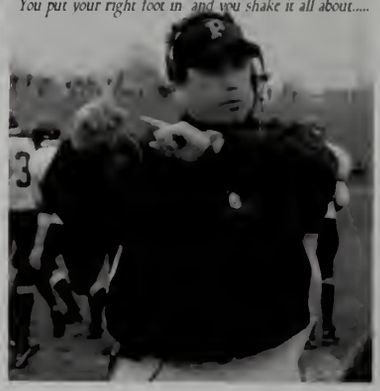

World Language Department

Sharon Chavez

Monica Dias

Elaine Foster

Lynn Gledhill

Madeline Hanafin

Thomas Kalaher

Karen Leavitt

Brian Souza

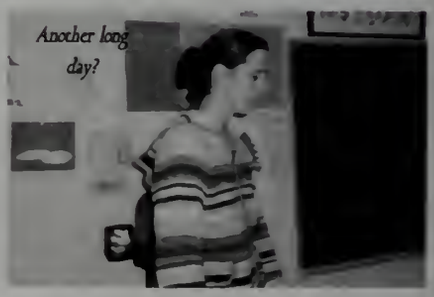

Art Department

Candance Perry

Christine Sykes

Business and Music Department

Kathrine Gregory
Business

Jonathan Porter
Music

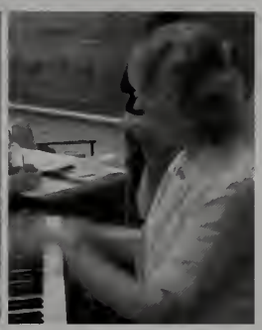
Sylvia Thronton
Music

Family and Consumer Science

Ellen Sikora

Health Department

Mary Connolly

Theresa Dorr

Sarah Landry

Physical Education

Karl Braun

Maribeth Ahearn

Jane Briggs

Debra Luddy

Gerald Byrne

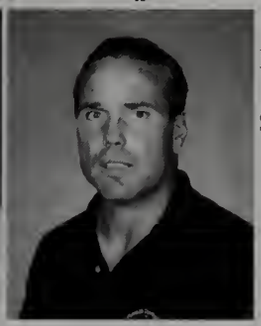

Marc Loranger

Scott Fry

Faculty

Special Needs Department

Susan MacAllister
Lynne Hartell
Jennifer Hicks
Stephanie Lais
Susan O'Brien-Martin
Martha Osberg

Ellen McInnis
Paul Osberg
Amy Stepenson
Karen Baker
Michael Riordan

Technical Studies

Jack Joyce
Automotive
Dept. Head

Frank Viera
Automotive

Paul Gerrior
CAD/CAM
Dept. Head

Brad Hart
CAD/CAM

John Fialkowski
CAD/CAM

Gary Closter
Carpentry
Dept. Head

Cliff Colley
Carpentry

Ralph Bergeron
Carpentry

Beth Orchard
Child Care
Dept. Head

Ruth Fry
Child Care

Amy Gendron
Child Care

Thomas Heslin
Comp. Science
Dept. Head

Paula Morton
Comp. Science

Carol Faria
Cosmetology
Dept. Head

Michele Audette
Cosmetology

Patrice O'Brien
Cosmetology

Barry Levy
Culinary Arts
Dept. Head

Susan Martin
Culinary Arts

John Nadeau
Culinary Arts

Danene Riordan
Dining Room
Supervisor

Richard Kirby
Electrical
Dept. Head

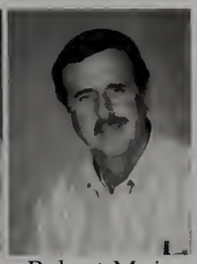
Robert Muir
Electrical

Kenneth Pereira
Electrical

George Ayers
Electronics
Dept. Head

Joe Westfield
Electronics

Peter Sansone
Graphic Arts
Dept. Head

Wendy Siwik
Graphic Arts

David Hiltz
Graphic Arts

Chris Baker
Marine Diesel
Dept. Head

Peter Gellar
Marine Diesel

Doris Bishop
Marketing
Dept. Head

Chuck Goonan
Marketing

Donna Shea
Marketing

Elise Martin
Marketing
Aide

John Morash
Metal Fab
Dept. Head

Michael Madden
Metal Fab

Robert Vecchi
Metal Fab
Tech Assistant

Peter Russo
Plumbing
Dept. Head

Chris Mello
Plumbing

Nancy Infascelli
Librarian

Olivia Woods
Clerical Aide

Kathy D'Ambrosio
Comp. Lab Aide

Rhonda Messier,
R.N.
Tech Nurse

Catherine Crosby-
Norton, R.N.
Academic Nurse

Chris Lopes
Health Aide

Special Thanks to our cafeteria and custodial staff!!

Community Support

It is with full hearts that we express our gratitude to all of those who made this yearbook possible.

Mr. Robert ODay - for giving us everything we needed

Mrs. Mary Anthony - for knowing everything we needed to know

Mrs. Mary Stracuzzi- for your advice and making sure our proofs were safe!

Ms. Allison Shaver - for counting ballots and wrangling the seniors

Mr. David Hiltz and Ms. Wendy Siwik - for all of the graphics support

Ms. Tracy Sullivan, Mrs. Carol Peavey and Mr. Robert Daley - our favorite shutterbugs!

Nancy GreenPhotography, Hilton Photography and Northern Images

SARA THURBER

Never has a student been so remarkable
Never has a child been so deserving
Never has a daughter been so loved
Never has a mother been so proud

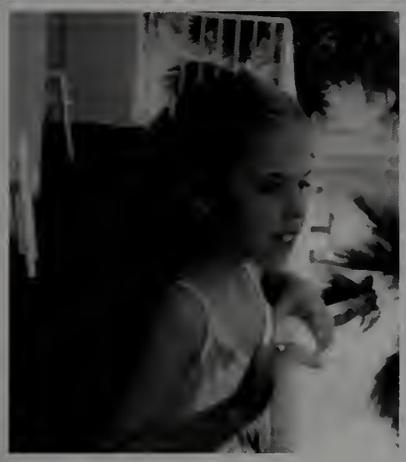

Leslie Buckler

Congratulations and good luck in whatever the future may bring!
We love you!
Mom, Mike, Alex and Sean
2005

Congratulations PSHS Class of 2005

One-hour service available

Dr. H. Churchill, Jr., Optometrist

CEDARVILLE EYE

Exams • Contacts • Glasses
www.cedarvilleeye.com

2277 State Rd., Plymouth, MA 02360 (508) 888-6393

Good Luck and Best Wishes!

Michael A. Walsh

School is more than buildings and books...

Michael dear Michael What can we say?
We are all so proud of you. Your graduation from high school is just days away!
Then it is on to college...
But how can that be? What is all this fuss!
It seems like only yesterday
that God gave you to us!

You have always been the good one in this band of three
never fighting or fussing no matter what it would be.
From-who took your window seat in the car?-
to the Marine Corps moving us near and far.

School after school house after house
fifteens the number that sticks in my head
the number of houses where we make our beds.
Going to school in so many places sometimes seemed to be too much
to ask of one so young but you rose to the task.
You did what we asked and you picked up your pack.

From Peter to pictures and address books
with promises of writing to new friends
then there was that one last lookover your shoulder
and a quick wave good-bye.
You would always ask as we drove away
Will I ever see them again?
then came my reply Maybe someday...

Michael you were born into our wondrous family and along the way
when youd move to a new school youd always say:
Dont worry about me. I've learned a lot you see
because you dont just learn from a teacher a building or book
but the whole world this country and the history that you can look at on peoples faces
in the backwater towns and the big giant spaces
and the trouble places near or far. How people sacrifice in many cases
their own safety and are willing to fight for what is right to give everyone
a chance to be free. I have learned that freedom isnt free.
It takes its toll on our whole family but it is worth it to me
to live in the land of the free and the home of the brave.

It would have been nice to have had just one house and a sedentary life.
That wasnt in Gods plan. I have learned so much more than what
would have come out of a book like true heartache and love of my Dad in just one look.
That no matter how much we have moved or Dads been deployed
we have the support of wonderful people we have been blessed to call friend.
It all comes down to believing in God and knowing I have a family of 5 on whom I can depend.
How lucky can I be to be the son of a Marine? With a mom that loves me madly
and 2 brothers that bother me?

Thank you Michael for being a wonderful son.
Our wish for you is to reach for your
dreams and achieve!
Much Love and pride in our #1 child.
Mom and Dad

We wont always know whose lives we touched and made better for our having cared
because actions can sometimes have unforseen ramifications.
Whats important is that you do care and you act.
— Charlotte Lunsford

Patrick O'Brien

Pat,

Best of everything, to a son who has made me so proud.

Good Luck!

Love,

Mom

Peter M. LeGrutta

All your hard work has paid off.
We are so proud of you.
What an accomplishment!
Love Always,
Mom & Dad
Rob, Chris
& Cromit

Allison Fahey

Al,

Because of your huge heart and genuine desire to help people, we know you will make a difference. We are very proud of you and love you very much.

Mom & Dad

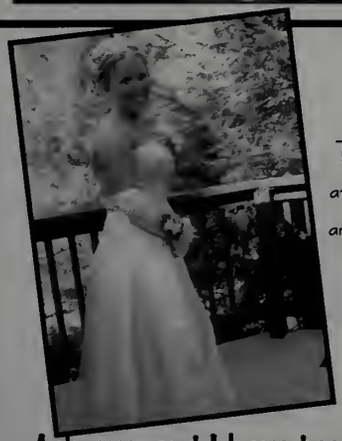

Ashley Kneeland

Congratulations!

At such a young age you have had to face some tough obstacles. To see how you have faced them shows us there isn't anything you can't do. We are so proud of you Ash, you have always made the right choices. Now, fly away and make your dreams come true; but never forget the nest you left. We all love you...

Mom and Dad

Ash, you and I have been best buds through it all. I hope it stays the same. I wish you luck and great success, love, your little brother

Thanks for the rides to school...love, Jared

To the Best Sister in the world...Congrats good luck and use your head...love Derek

Ash, We love you and we are proud of you...just because we are not there, doesn't mean we do not care...follow your heart and your dreams...
Love Kyle and Karen

Tanya Ray Fox

Dear Tanya Ray,

My Shining Star! From the moment I held you in my arms I knew you were destined for wondrous things. You have given me more joy than you will ever know. I pray your grace, kindness, love and optimism will surround you always as you set out on life's adventures.

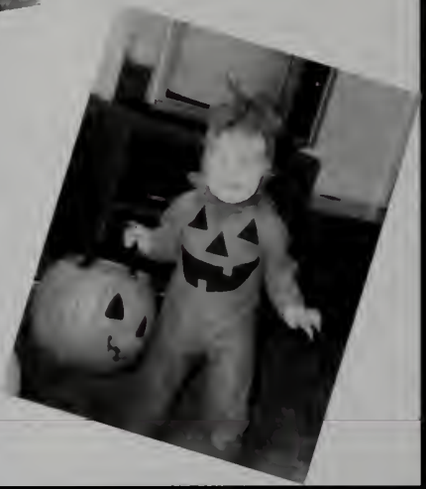

You are extraordinary, Tani Ray, and I love you with all my heart.

With lots of love and pride,

Mom

Congratulations to the PSHS Class of 2005!

GELLARS SNACK BAR, INC.

State Road

Manomet, MA 02345

224-2772 *224-2427*

Kelly Caron

Kelly,
We are so proud of you. Congratulations on all you have accomplished. May all your hopes and dreams come true!

Love,
Mom & Tony

Carolyn Lovell

Dear Carolyn,
It seems like yesterday that you first went to school, yet twelve years have passed and that nice "little girl" has become a "young lady." Words cannot express how proud we are of you and your accomplishments!
Love,
Mom, Dad & Chris

Dana J. Mazzola

I can't believe you are graduating high school. I remember your first day of pre-school like it was yesterday. You've grown into such a wonderful person, Dana. I am so proud of you. Always believe in yourself, stay confident, and strong and you will succeed at anything you choose to take on. Wherever life takes you, always smile, laugh, love and dream. And, remeber, son, I Love You!

Love, Mom

MARYANNE WELCH

CONGRATULATIONS MARYANNE!!!

It seems like yesterday that you were getting on that bus for the first day of school. We are very proud of all your accomplishments and of the beautiful caring person that you are. We will always love you and be there for you as we watch you continue to achieve your goals.

We Love You,
Mom, Dad & Meghan

DON'T ROLL THE DICE, JUSTICE IS NOT A GAME!

CRIMINAL LAW

For more information, visit us at:

WWW.KelliherLaw.Com

PERSONAL INJURY

Timothy J. Kelliher

"A lawyer who carries a lot of weight"

508-747-1111

508-224-2267 RESIDENCE

Email: AttyTimKelliher@aol.com

FREE CONSULTATION

24 HOURS A DAY * 7 DAYS A WEEK

1-888-747-1620

18 MAIN STREET EXTENSION, PLYMOUTH

Community Support

Justine Gillis

Justine,

We are so proud of you.

May all your dreams come true.

Love,

Mom Dad & Jenna

Aaron and Rachel

A special bond from the beginning

Being there for one another growing up

Supporting each other's dreams

We treasured every moment and are so proud!

Love, Mom & Dad

CONGRATULATIONS

BAKER'S AUTO

"Where Quality is the First & Last Word"

• Free Estimates
• Collision Repairs • Brakes, etc
• Classic Restorations

Registered Shop No. 2386

Complete Mechanical Repair Facilities

Owners Pete Baker
• Chris Baker

All Major Credit Cards Accepted

USED CARS

6 Camelot Drive, Plymouth, MA. 02360

508-830-9338

PSHS CLASS OF 2005

Katelyn Bonetti

Never forget how proud
we are of you!
You have accomplished so much.
Keep reaching for your dreams
and they'll all come true!

We love you,

Mom, Dad, Alyssa & Stefani

Office Hours By Appointment

ROBERT A. RITUCCI, D.M.D.
Specialist in Orthodontics

Suite 122, Long Pond Medical Building
110 Long Pond Road
Plymouth, MA 02360
Telephone: (508) 747-4667

CORY CLEARY

Cory,

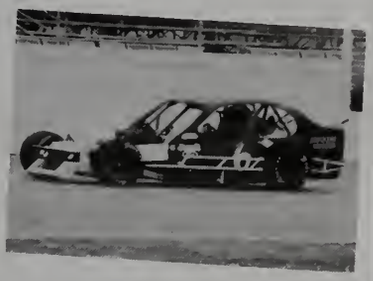

you've come a long way!

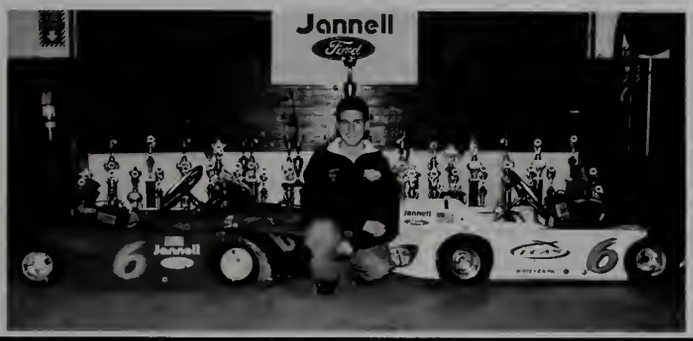

Tamreh Herlihy

Tamreh,

You spent your first 15 years growing up in San Jose, California and then we packed you up and moved you here to Plymouth, MA.

Over the last 3 years, youve made many new friends but your California memories and friends will always be a part of you.

Were very proud of you!

Love,

Mom & Dad

Nick Rustigian

Congratulations Nick! Best wishes at college-we'll miss you! "May You Stay Forever Young"- Love,
Mom, Dad and Tanya

ANDREW THOMPSON

CONGRATULATIONS ANDREW!
WE ARE ALL VERY PROUD OF YOUR
MANY ACCOMPLISHMENTS-
KEEP ON ROCKIN!
LOVE,
MOM, DAD, MARK & MIKE

Colleen Muldoon

Dear Colleen, "Queenie"

Where do we begin?

Dad and I are so proud of all the accomplishments you've already made at such a young age. We can't believe it's time for your high school graduation. You have been such a wonderful daughter to us, and sister to both your younger brothers. You are truly a great role model.

You were born with such a strong, motivated personality, which you've shown in all you've achieved in your first eighteen years of life.

We all wish you the best in the upcoming years at college. You've already proven to your family and yourself your unbelievable drive and wisdom. Your next years in college will help sharpen your strong skills toward accomplishing anything you want to do in life. We love you and wish you all the best in your upcoming years.

Be *safe*, *live*, *love*, and *laugh*!!!

Love,

Mom, Dad, Danny and Billy

xxxooo

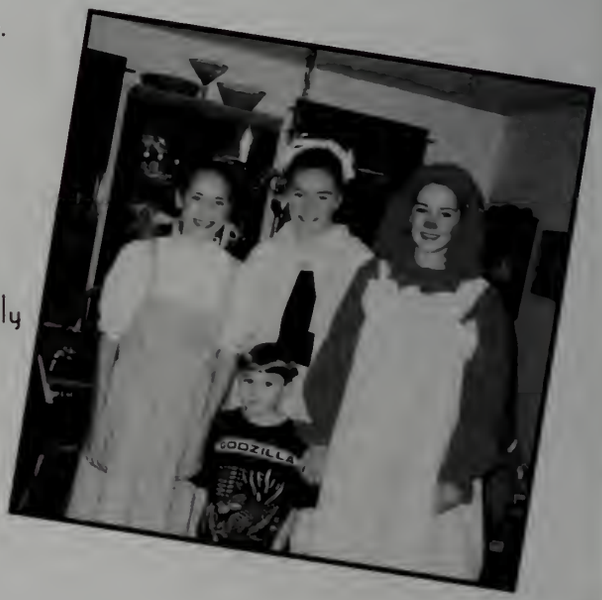

HARRISON QUINN

Harrison

You are my joy. You continue every day to make me proud. I will miss your smile as you go off to a new phase of your life but I am so excited for you because you will have many successes in your future. So continue on your path to success continue to smile and come home often.

I luv U
Mom

Leslie Buckler

Congratulations, Sissy!
You did it!
I Love You!

-Madison

Dance Instruction
Director Owner
Catherine Keyes
(508) 224-8391

Manomet School of Dance

P.O. Box 634
20 Strand Ave.
Manomet MA 02345

Congratulations Seniors!

Krystan Earp
Erin Hollenbeck
Cassie Garvey
Tanya Fox
Corrie Glennon
Mallory Sabado
Liz Reilly
Alisha Papke
Jessica Comeau
Brooke Davey
Rachel Landeche
Erika Corben
Jenna Sewall

Nick Zimmerman

The time has come that we must accept the fact that you are grown and entering a new phase of your life. It is hard to let go of the little boy who was so full of energy but ready to sit and cuddle at any time. We have watched you evolve into a caring, compassionate, and sensitive young man. You have made us proud to say "That is my son." Now make yourself proud and believe in your abilities and your dreams and work toward achieving them.

Love, Mom & Dad

Corrie Glennon

Other things may change us, but we start and end with family...

Letting go is so hard to do
Though we know the time has come for you...
To begin the journey to your bright new tomorrows
May you find endless success and minimal sorrows.
It seems like just yesterday
You were our precious little girl,
In dresses with sashes and hair all in curls.
We look at you now and how fast it all seems
Nearly all grown up and
Your future tied with dreams.
As you reach for the moon,
Remember to cherish the stars.
And always keep us in your heart,
Knowing you'll forever be in ours!

We Love You,

Mom, Dad, Mackenzie & Romeo
XO XO

508-888-2687

Accentuation, INC.

2228 State Road, Unit A
Plymouth, MA 02360

Jennifer MacGrath, OWNER

FULL SERVICE SALON & RETAIL CENTER

Congratulations Mike!

We are all so proud of you. May all your dreams come true.

Love and God Bless-
Your Family

Congrats

Michelle **2005** Helen

Caitlin Billy

Corie Jenna

Wolfie Heather Eddie

Stu-Co

Reach For The Stars!!

Jade Dunn

It seems like only yesterday you were hopping on the big girl school bus and now it's been years since you've been in one. life has taken us through a roller coaster ride, sometimes fun and smooth, sometimes scary and rough but this is where you get off and enter a new amusement park. "May the good lord be with you down every road you roam and may sunshine and happiness surround you when you're far from home.

May you grow to be proud, dignified and true, and do unto others as you've had done to you. Be courageous and be brave and in my heart you'll always stay. May good fortune be with you, may your guiding light be strong. Build a stairway to heaven with a prince or a vagabond and may you never love in vain and in my heart you will remain. Now that you're finally flying away I'll be hoping that I served you well for all the wisdom of a lifetime no one can ever tell, but whatever road you choose, I'm right behind you win or lose."

love, Mom

Rachel Landeche

Rachel,

We are so proud of the young woman you have become. A bright future is yours - just go get it! Continue to choose wisely and stay faithful to your aspirations. Always remember, we love and support you.

Love,
Mom and Dad

Alex Cross

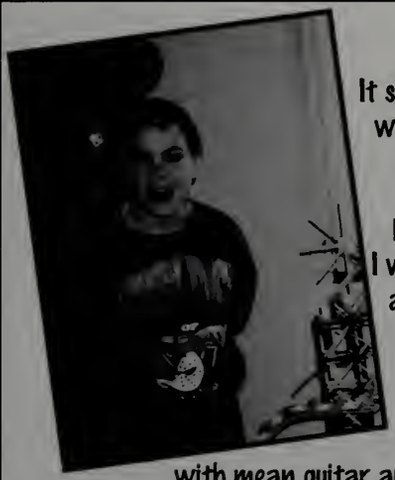

It seems like just the other day
when you could fit this smile
We would play like the
best of friends,
building things with style
I would look far down the road
and hope I'd someday see,
this child before me
all grown up,
who still was proud of me
Now here you are,
with mean guitar and all the time you knew,
that when it comes to being proud,
I'm looking up to you.

Congratulations

Love,

Dad

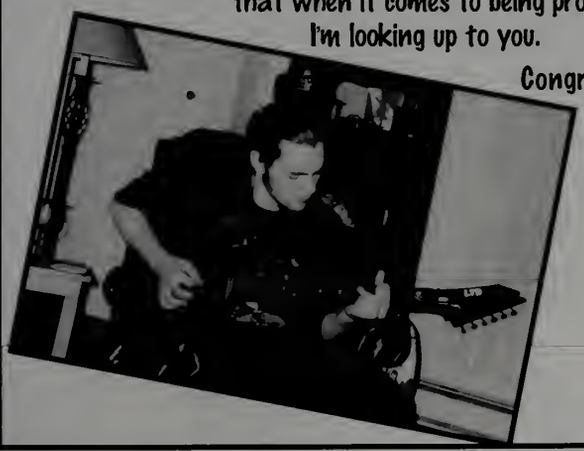

BJ. Patterson (Lugga-loo)

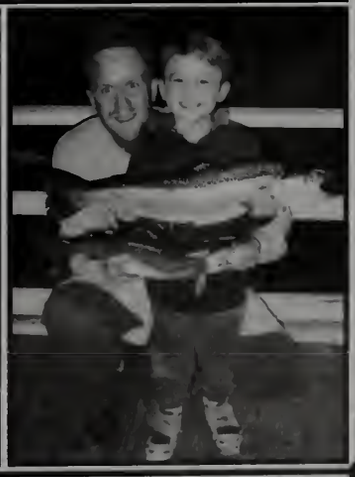

Jaclyn Ambrose

Dear Jaclyn

We love you with all of our hearts!

We are very proud of you.

Congratulations 2005 Graduate!

Love Always and Forever

Daddy Meliss and Jessie

Job well done!
Love Grammy & Grandpa

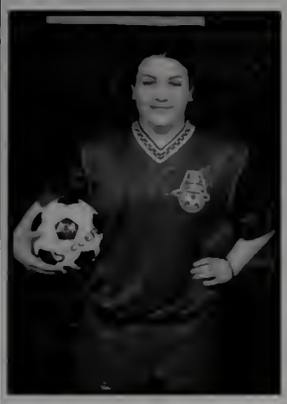

KRISTA

It seems like yesterday you were our Christmas present! We are very proud of the young lady you've become. Keep up the good work!
Love, Mom, Dad, sisters & brothers

I am proud of you and wish you all the best for a happy successful future.
Love, Aunt Diana

Congratulations and good luck. May you achieve all of your dreams-
Love, Aunt lizzie

I am proud of you!
-Grandpa

Jaime Pollara

Congratulations on your graduation!
We wish you much happiness and success in your future.
Love,
Mom, Dad, Matt
and
Kristin

CONGRATULATIONS SENIORS!!!!

YOU HAVE BEEN A GREAT BUNCH TO WORK WITH!

BEST OF LUCK-
MS. SHAVER
MS. LAIS
MS. IVAN

Daniel Armenio

Daniel

We are so proud that you chose the higher road. Your choices and ambition will take you far. It's good being Dan Armenio's Family.
Love,
Dad & Nadine--Mom & Johnny
Lyndsi, Michael & Andrew

Katelyn McNeil

Katelyn,
As you continue your life's journey, know that you are loved.
We are proud of you.

Love,
Mom, Marc, Dad, Joanne,
DJ., Jill, Michael,
Andrew, Leigh, and Lindsay

Dear Alex,

Play Hard. LISTEN HARDER. Smile a lot. BUT LAUGH EVEN MORE. Learn something new every day. Make informed choices. Listen to your heart. Be a Friend. Practice Compassion. Do what you love. Love what you do. THink before you speak. DON'T HOLD GRUDGES. Be true to yourself. Believe in your family. Never give up. And always trust your crazy ideas.

Love, Mom

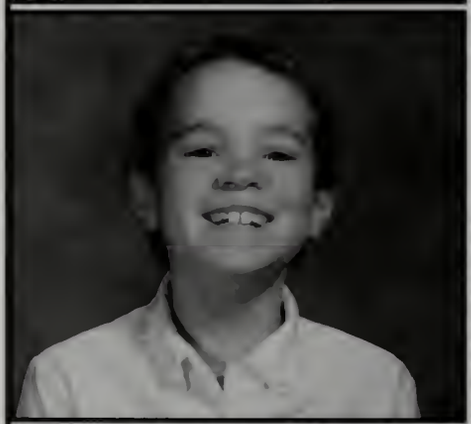

Congratulations Heather!

It seems like only yesterday you were our little princesss...

Now, you're only steps away from going off to college

You never looked back

the first time you got on the schoolbus,

and we know

you'll only look ahead now.

Love,

Mom & Dad

For the last 18 years of road
that we've traveled together...
Thanks for the ride!

We love you and couldn't be prouder of you.
Mom & Dad
Matt & Liz

Mandi,

Our Princess

For the exciting road
ahead of you...
Travel it with faith &
fun, love & laughter,
health & happiness.
We'll be there for
you always!

Amanda Lynn DeBoer

"Dance like no one is watching. Sing like no one is listening. Love like you've never been hurt and live like it's heaven on Earth" (Mark Twain)

Amanda,
Continue to pursue your dreams, you've proven they can become reality. Be proud of your accomplishments. Keep smiling and stay true to yourself. We wish you the best in all that you do.
We love you,
Mom, Dad, Taryn and Kaley

Congratulations

Hood®

Peter H. Groemmer
Independent Distributor of Hood Products

HP Hood LLC
44 Bodick Road
Hyannis, MA 02601

Voicemail: 1-888-645-5663 / 036
Fax: 508-775-9315

Class of 2005!

Congratulations
Class of 2005

Thank You

Nancy Green, Photographer

157 Main Street, Carver MA 02330
(508) 866-3636